

PLAT OF SURVEY

WORK ORDERED BY - DELAVAN HIGHLANDS ASSOCIATION
4213 POPLAR DRIVE
DELAVAN, WI 53115

FARRIS, HANSEN & ASSOCIATES, INC.
ENGINEERING - ARCHITECTURE - SURVEYING
7 RIDGWAY COURT
ELKHORN, WISCONSIN 53121
P.O. BOX 437
OFFICE: (262) 723-2098 FAX: (262) 723-5886

REVISIONS	PROJECT NO.
8/14/2009 CONCRETE LOCATION	7719
	DATE
	12/03/2009
	SHEET NO.
	1 OF 1

PLAT OF SURVEY
LAKE DELAVAN HIGHLANDS PARK LANDS NORTH OF CHANNEL
LOCATED IN PART OF THE SOUTH 1/2 OF THE SOUTHEAST 1/4 OF SECTION 31,
TOWN 2 NORTH, RANGE 16 EAST, WALWORTH COUNTY, WISCONSIN

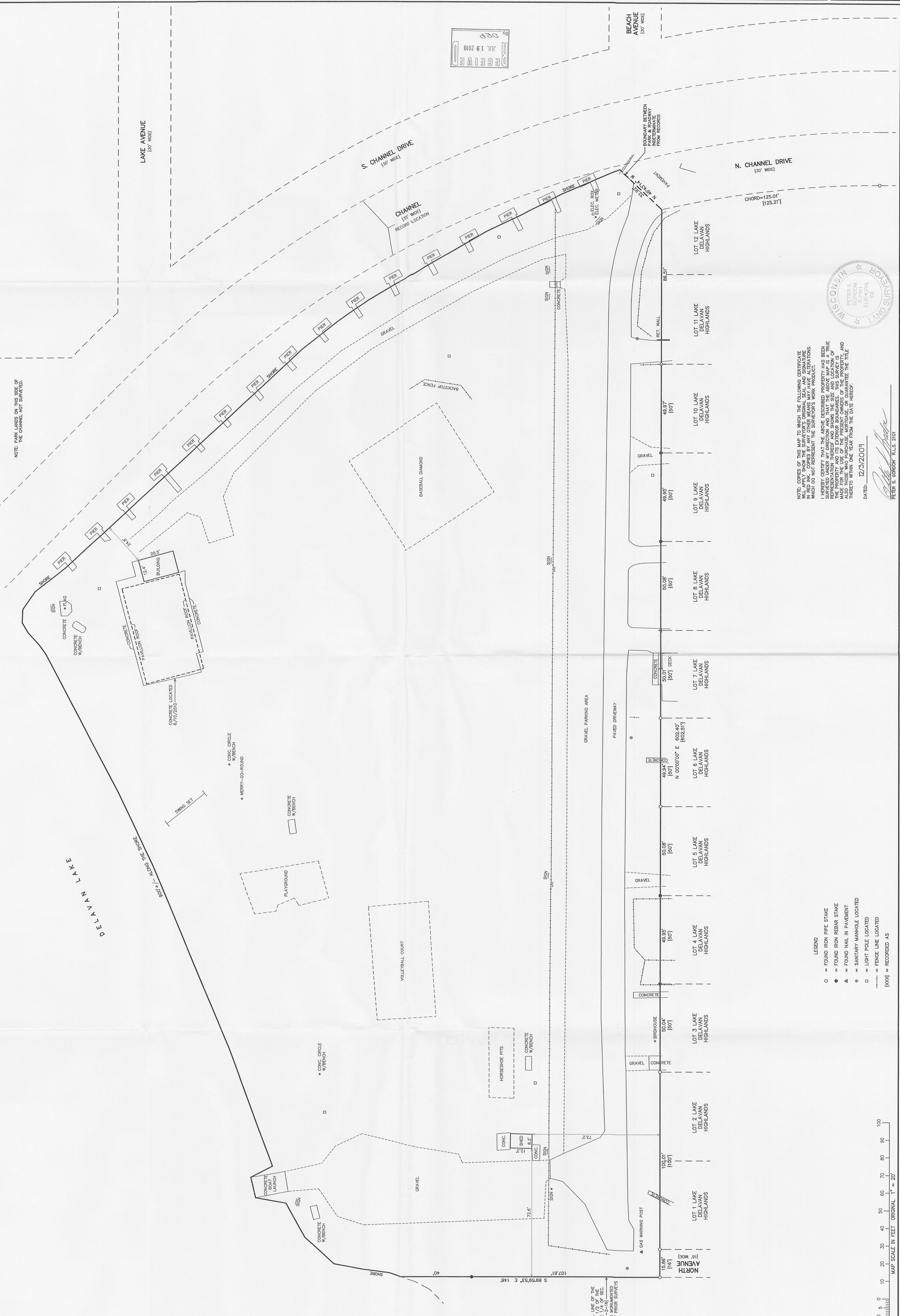
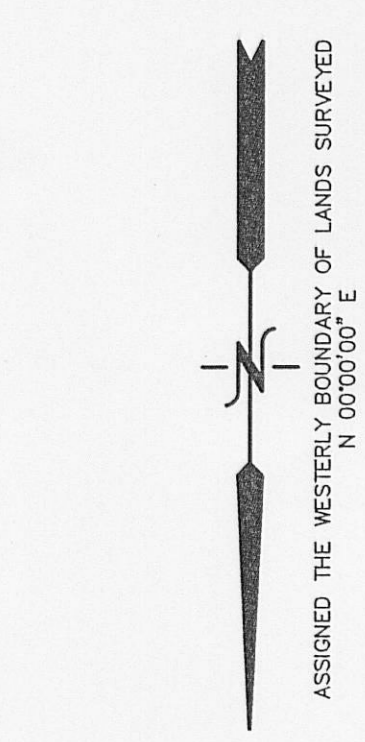

NOTE: PARK LANE ON THE SIDE OF THE CHANNEL NOT SURVEYED.

NOTE: COPIES OF THIS MAP TO WHICH THE FOLLOWING CERTIFICATE IS ATTACHED SHALL BE VALID FOR ALL PURPOSES AND SHALL BE CONSIDERED AS TRUE AND CORRECT REPRESENTATION OF THE PROPERTY AND ITS EXTERIOR BOUNDARIES. THIS SURVEY IS ALSO THOSE WHO PURCHASE, MORTGAGE, OR GUARANTEE THE TITLE THEREOF WITHIN ONE YEAR FROM THE DATE HEREOF.



DATED: 12/3/2009
PETER S. GORDON R.L.S. 2101

- LEGEND
- = FOUND IRON PIPE STAKE
 - = FOUND IRON REBAR STAKE
 - ▲ = FOUND NAIL IN PAVEMENT
 - ◆ = SANITARY MANHOLE LOCATED
 - = LIGHT POLE LOCATED
 - = FENCE LINE LOCATED
 - [XXX] = RECORDED AS

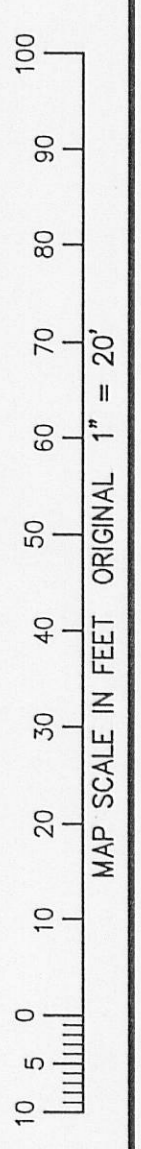

FLAD-282

216-4780