

ABELL
SURVEYING & MAPPING
1140 SEQUOIA STREET • DELAVAN, WISCONSIN 53115
262-728-6737

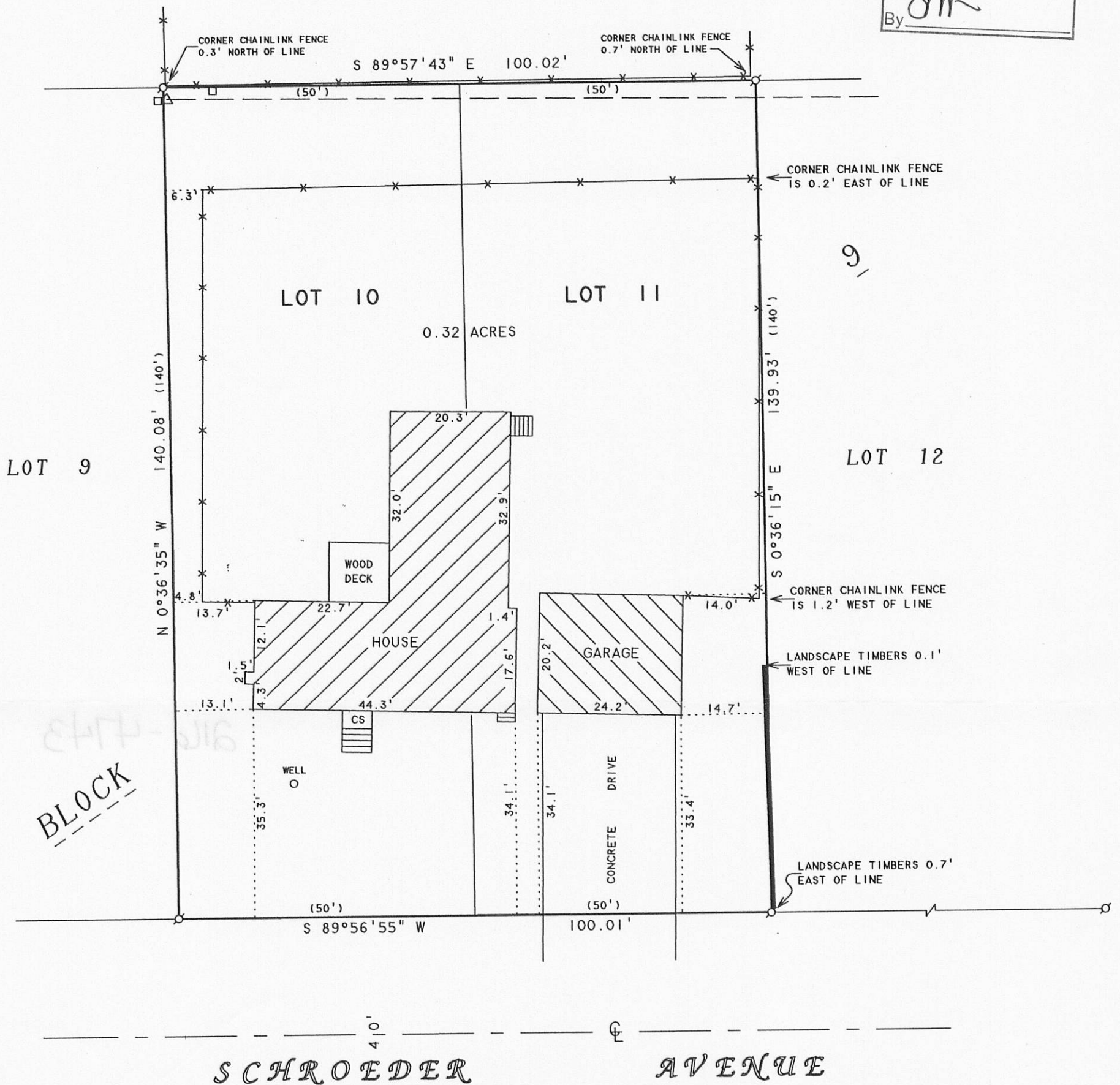
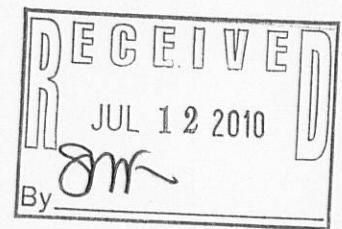

NOTE: BEARINGS ARE REFERENCED TO
EXISTING SURVEY RECORDS.

PLAT OF SURVEY OF

LOTS 10 AND 11, BLOCK 9, INLET OAKS SUBDIVISION
NO. 4, LOCATED IN T2N, R16E, TOWN OF DELAVAN,
WALWORTH COUNTY, WISCONSIN.

ORDERED BY: JOEY TORKELSON
408 STATE ROAD 50
DELAVAN, WI 53115



SCALE 1"=20'

LEGEND

- Ø - IRON PIPE FOUND
- △ - UTILITY POLE
- - UTILITY PED
- - OVERHEAD UTILITY LINES
- x— - CHAINLINK FENCE
- CS - CONCRETE STOOP
- () - RECORDED AS

I HEREBY CERTIFY THAT I HAVE SURVEYED THE ABOVE DESCRIBED PROPERTY AND THAT THE ABOVE MAP IS A TRUE REPRESENTATION THEREOF AND SHOWS THE SIZE AND LOCATION OF THE PROPERTY, ITS EXTERIOR BOUNDARIES, THE LOCATION OF ALL VISIBLE STRUCTURES AND DIMENSIONS OF ALL PRINCIPAL BUILDINGS THEREON, BOUNDARY FENCES, APPARENT EASEMENTS, ROADWAYS AND VISIBLE ENCROACHMENTS, IF ANY, TO THE BEST OF MY KNOWLEDGE AND BELIEF.

THIS SURVEY IS MADE FOR THE USE OF THE PRESENT OWNERS OF THE PROPERTY, AND ALSO THOSE WHO PURCHASE, MORTGAGE, OR GUARANTEE THE TITLE THERETO WITHIN ONE (1) YEAR FROM DATE HEREON.

David F. Abell
DAVID F. ABELL
WISCONSIN REGISTERED LAND SURVEYOR, S-1596

April 13, 2010
DATE

JOB NUMBER - 88126A

NOTE: THIS IS NOT A CERTIFIED COPY UNLESS SEALED.

FIN4-77B

216-4743