

ABELL
SURVEYING & MAPPING
1140 SEQUOIA STREET • DELAVAN, WISCONSIN 53115
262-728-6737

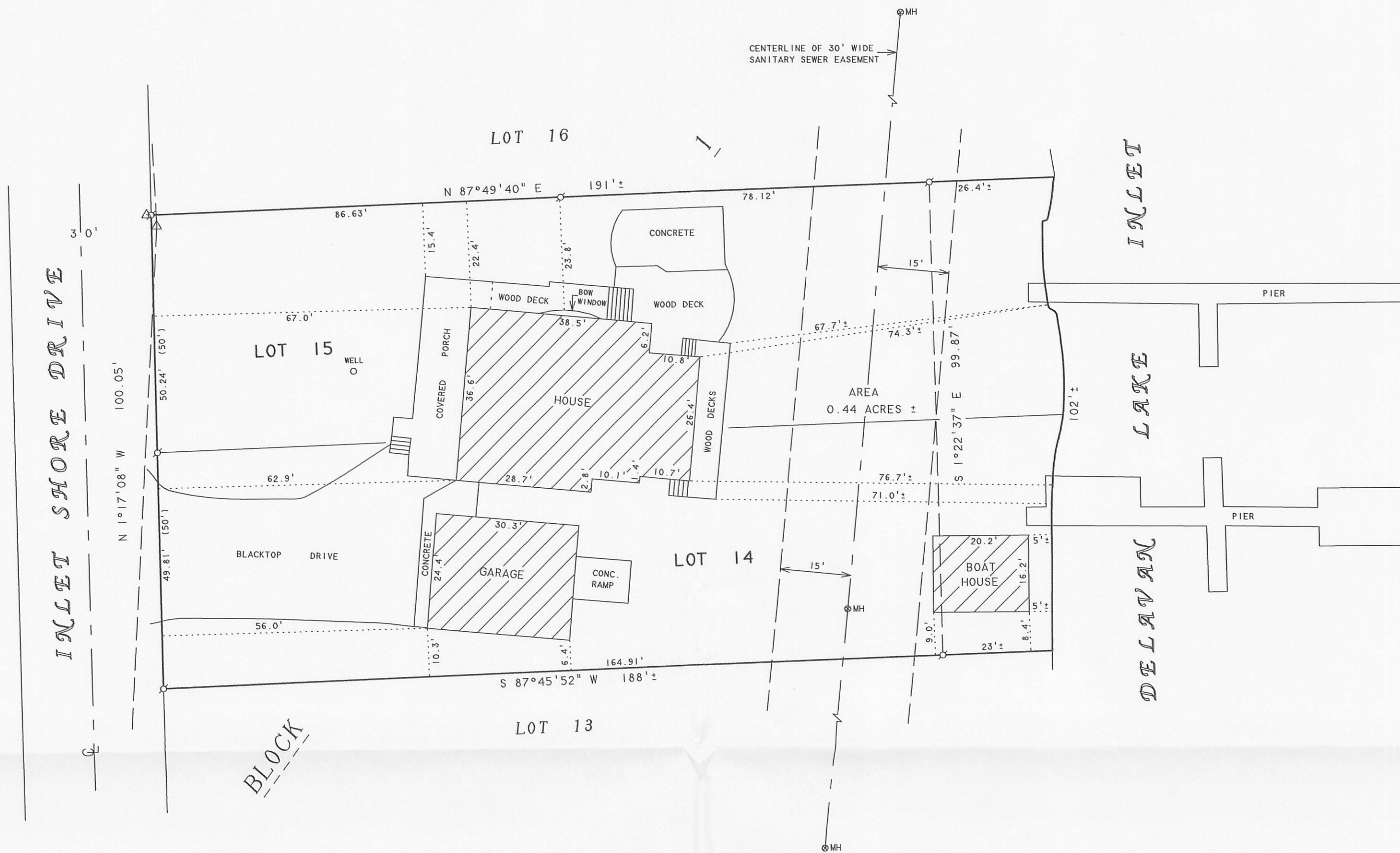

PLAT OF SURVEY OF

LOTS 14 AND 15, BLOCK 1 OF INLET OAKS,
LOCATED IN T2N.16E. TOWN OF DELAVAN,
WALWORTH COUNTY, WISCONSIN.

BEARINGS ARE REFERENCED TO
EXISTING SURVEY RECORDS.



SCALE 1"=20'

LEGEND

- X— IRON PIPE FOUND
- Δ— UTILITY POLE
- — — OVERHEAD UTILITY LINES
- ⊙MH— SANITARY MANHOLE
- ()— RECORDED AS

ORDERED BY: BILL BERKMAN
2500 N. LAKEVIEW AVE.
APT. #902
CHICAGO, IL 60614

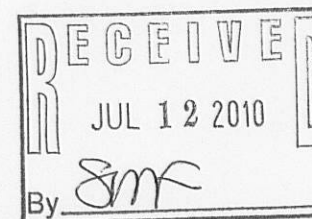

I HEREBY CERTIFY THAT I HAVE SURVEYED THE ABOVE DESCRIBED PROPERTY AND THAT THE ABOVE MAP IS A TRUE REPRESENTATION THEREOF AND SHOWS THE SIZE AND LOCATION OF THE PROPERTY, ITS EXTERIOR BOUNDARIES, THE LOCATION OF ALL VISIBLE STRUCTURES AND DIMENSIONS OF ALL PRINCIPAL BUILDINGS THEREON, BOUNDARY FENCES, APPARENT EASEMENTS, ROADWAYS AND VISIBLE ENCROACHMENTS, IF ANY, TO THE BEST OF MY KNOWLEDGE AND BELIEF.

THIS SURVEY IS MADE FOR THE USE OF THE PRESENT OWNERS OF THE PROPERTY, AND ALSO THOSE WHO PURCHASE, MORTGAGE, OR GUARANTEE THE TITLE THERETO WITHIN ONE (1) YEAR FROM DATE HEREON.

DAVID F. ABELL
WISCONSIN REGISTERED LAND SURVEYOR, S-1596

June 21, 2010
DATE JOB NUMBER - 10024
NOTE: THIS IS NOT A CERTIFIED COPY UNLESS SEALED.