

PREPARED FOR:  
ONEIDA WHEELER  
SHOREWEST REALTORS  
830 EAST GENEVA ST.  
DELAVER, WI 53115

# PLAT OF SURVEY

- OF -

PATHFINDER SURVEYING, INC.  
W2888 KRUEGER ROAD UNIT "D"  
LAKE GENEVA, WI 53147  
(262) 248-8303

TAX ID: FDM 00063AA LOTS 2 AND 3 IN BLOCK 15 OF DELMAR SUBDIVISION, LOCATED IN SECTION 27, TOWN 2 NORTH, RANGE 16 EAST, WALWORTH COUNTY, WISCONSIN

TAX ID: FDM 00069 THE WEST 50.00 FEET OF LOTS 30 AND 31 IN BLOCK 15 OF DELMAR SUBDIVISION, LOCATED IN SECTION 27, TOWN 2 NORTH, RANGE 16 EAST, WALWORTH COUNTY, WISCONSIN

SOUTH SHORE DRIVE

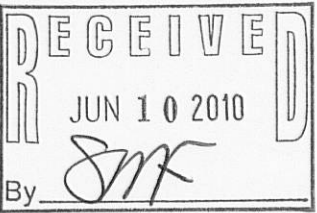
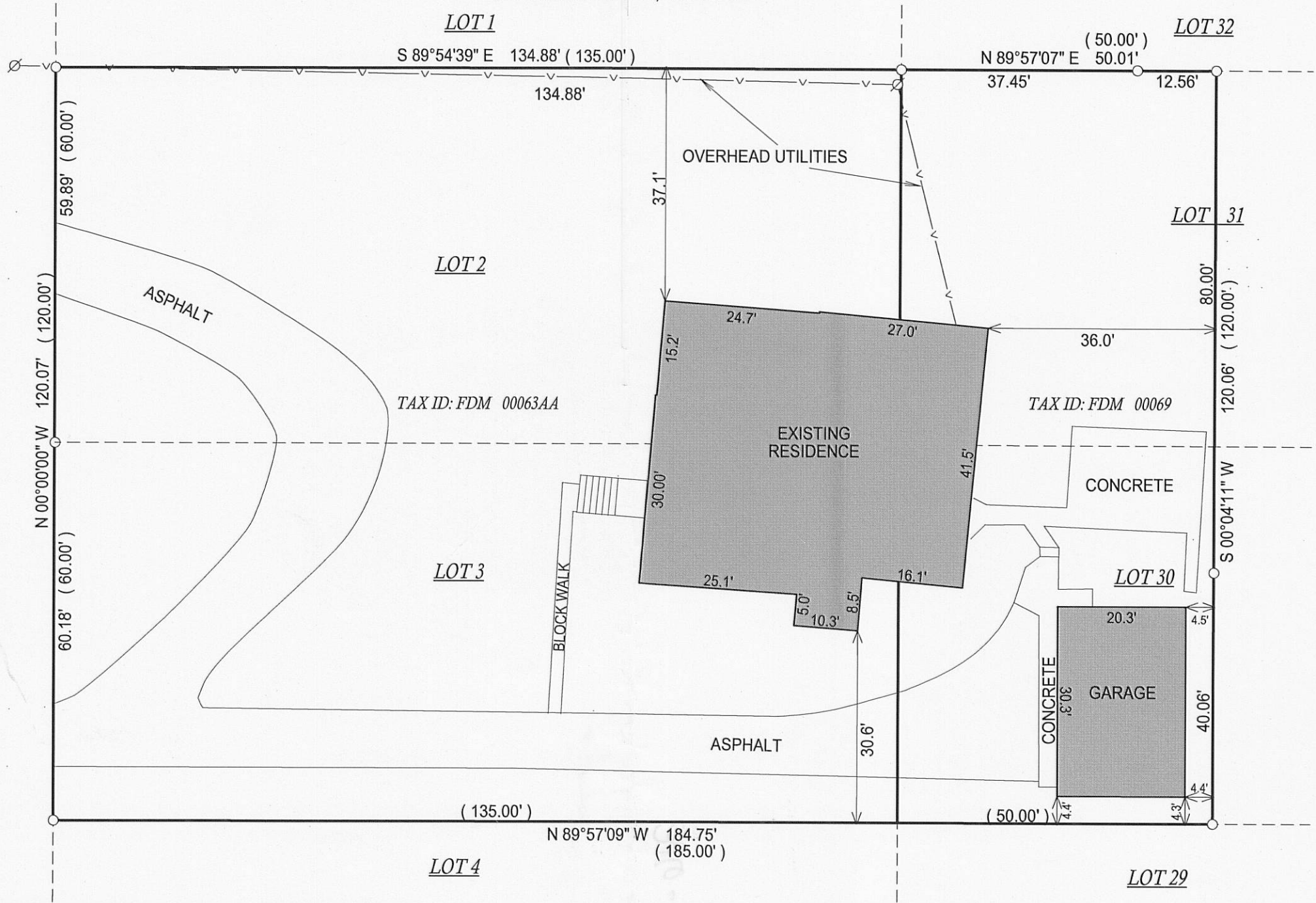

- ( ) = RECORDED AS
- = FOUND IRON BAR
- = FOUND IRON PIPE
- = SET IRON BAR
- = SET IRON PIPE

SCALE: 1" = 20'

JOB #: 09-042

TAX ID #: FDM 00063AA  
& FDM 00069

NOTE: BASIS OF BEARING IS SOUTH SHORE DRIVE  
ASSUMED TO RUN NORTH-SOUTH AT THIS LOCATION

COMPARE LEGAL DESCRIPTION ABOVE AND DRAWING WITH DEED. FOR BUILDING RESTRICTIONS AND EASEMENTS NOT SHOWN, REFER TO DEED, ABSTRACT SOURCES AND LOCAL MUNICIPAL CODES. NOTIFY THE SURVEYOR IMMEDIATELY OF ANY DISCREPANCY.

"I hereby certify that I have surveyed the above described property and that the above map, to the best of my knowledge and belief, is a true representation thereof and shows the size and location of all visible structures, apparent easements and encroachments if any."  
This survey is made for the present owners of the property, and those who purchase, mortgage, or guarantee the title thereto, within one year from the date hereof.

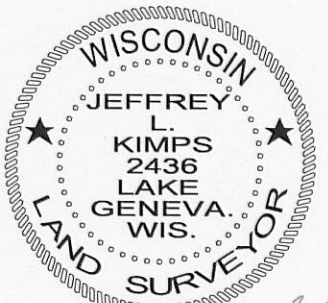

JEFFREY L. KIMPS S - 2436  
Wisconsin Registered Land Surveyor  
(original if signed in red)

DATED THIS 9th, DAY OF JUNE, 2009.

216-4733