

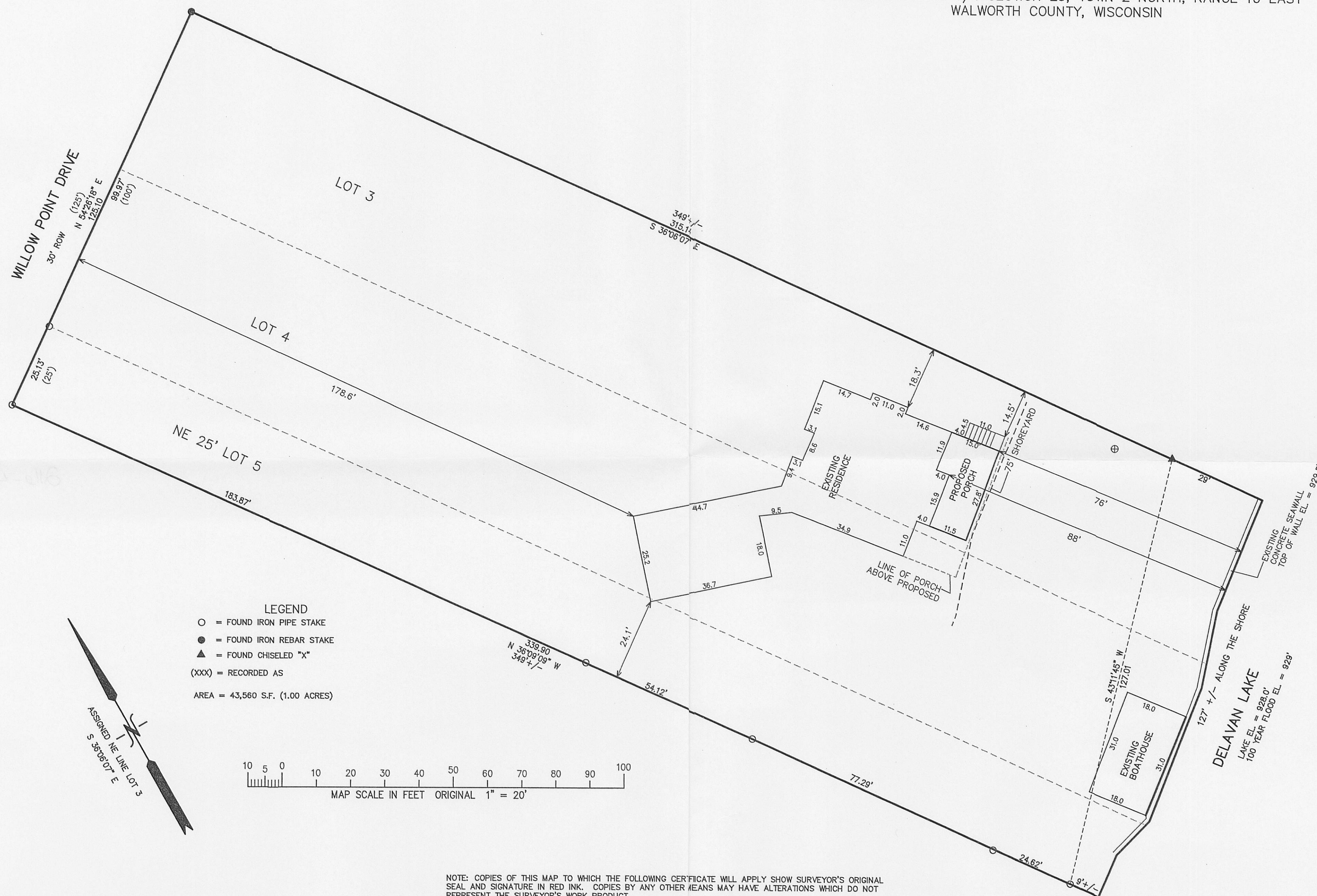

# PLAT OF SURVEY

LOTS 3 & 4 & THE NORTHEAST 25 FEET OF LOT 5  
WILLOW POINT PARK

LOCATED IN THE SE 1/4 SECTION 29, TOWN 2 NORTH, RANGE 16 EAST  
WALWORTH COUNTY, WISCONSIN



LEGEND  
○ = FOUND IRON PIPE STAKE  
● = FOUND IRON REBAR STAKE  
▲ = FOUND CHISELED "X"  
(XXX) = RECORDED AS  
AREA = 43,560 S.F. (1.00 ACRES)

10 5 0 10 20 30 40 50 60 70 80 90 100  
MAP SCALE IN FEET ORIGINAL 1" = 20'

NOTE: COPIES OF THIS MAP TO WHICH THE FOLLOWING CERTIFICATE WILL APPLY SHOW SURVEYOR'S ORIGINAL SEAL AND SIGNATURE IN RED INK. COPIES BY ANY OTHER MEANS MAY HAVE ALTERATIONS WHICH DO NOT REPRESENT THE SURVEYOR'S WORK PRODUCT.

I HEREBY CERTIFY THAT THE ABOVE DESCRIBED PROPERTY HAS BEEN SURVEYED UNDER MY DIRECTION AND THAT THE ABOVE MAP IS A TRUE REPRESENTATION THEREOF AND SHOWS THE SIZE AND LOCATION OF THE PROPERTY AND ITS EXTERIOR BOUNDARIES. THIS SURVEY IS MADE FOR THE USE OF THE PRESENT OWNERS OF THE PROPERTY, AND ALSO THOSE WHO PURCHASE, MORTGAGE, OR GUARANTEE THE TITLE THERETO WITHIN ONE YEAR FROM THE DATE HEREOF.

DATED: MAY 6, 2010

*Peter S. Gordon*  
PETER S. GORDON R.L.S. 2101



WORK ORDERED BY:  
SCOTT STONEBREAKER  
PO BOX 5534  
ELGIN, IL 60121

FARRIS, HANSEN & ASSOCIATES, INC.  
ENGINEERING - ARCHITECTURE - SURVEYING  
7 RIDGWAY COURT P.O. BOX 437  
ELKHORN, WISCONSIN 53121  
OFFICE: (262) 723-2098 FAX: (262) 723-5866

REVISIONS

PROJECT NO.  
8138  
DATE:  
05-06-2010  
SHEET NO.  
1 OF 1

