

# Plat of Survey

of

## Lots 5, 6 and 7 of Block 4 of Inlet Oaks Subdivision No. 3,

located in the Fractional Southeast 1/4 of Section 13, Town 2 North,  
Range 16 East, Town of Delavan, Walworth County, Wisconsin.

Surveyed for: **The Town of Delavan**  
5621 Town Hall Road  
Delavan, Wisconsin. 53115

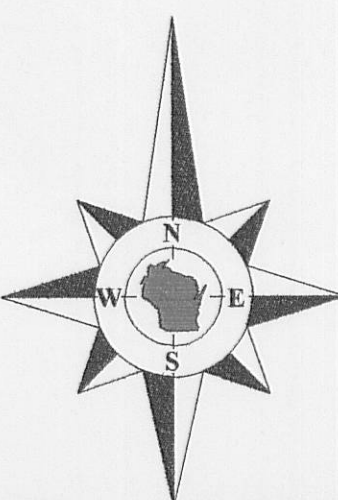

Bearings reference to previous  
surveys of record.

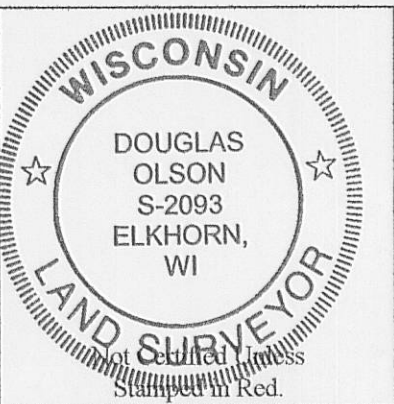

### Notes:

- 1) This survey plat is not  
certified unless signed  
and sealed in red ink.
- 2) This survey is subject to Wisconsin lien laws.  
This Plat of Survey is the notice of intent  
to file lien. Lien waiver required.

Copyright 2009 by Jensen & Olson Land Surveying, LLC.

All rights reserved. No part of this survey plat may be reproduced or transmitted in  
any form by any means - graphic, electronic, or mechanical, including photocopying,  
tracing, or information storage and retrieval systems - without permission in writing  
from Douglas G. Olson, Jensen & Olson Land Surveying, LLC.

I hereby certify that I have surveyed the above described property and the map  
hereon is correct to the best of my professional knowledge and belief and shows the size  
and location of the property, its exterior boundaries, the location and dimensions of all  
visible structures thereon, boundary fences, apparent easements and roadways and  
visible encroachments, if any.

This survey is made for the exclusive use of the present owners of the property,  
and also those who purchase, mortgage or guarantee title thereto, within one year from  
the date hereof.

Douglas G. Olson  
Wisconsin Registered Land Surveyor - 2093

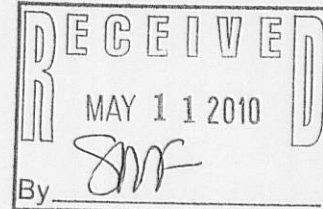
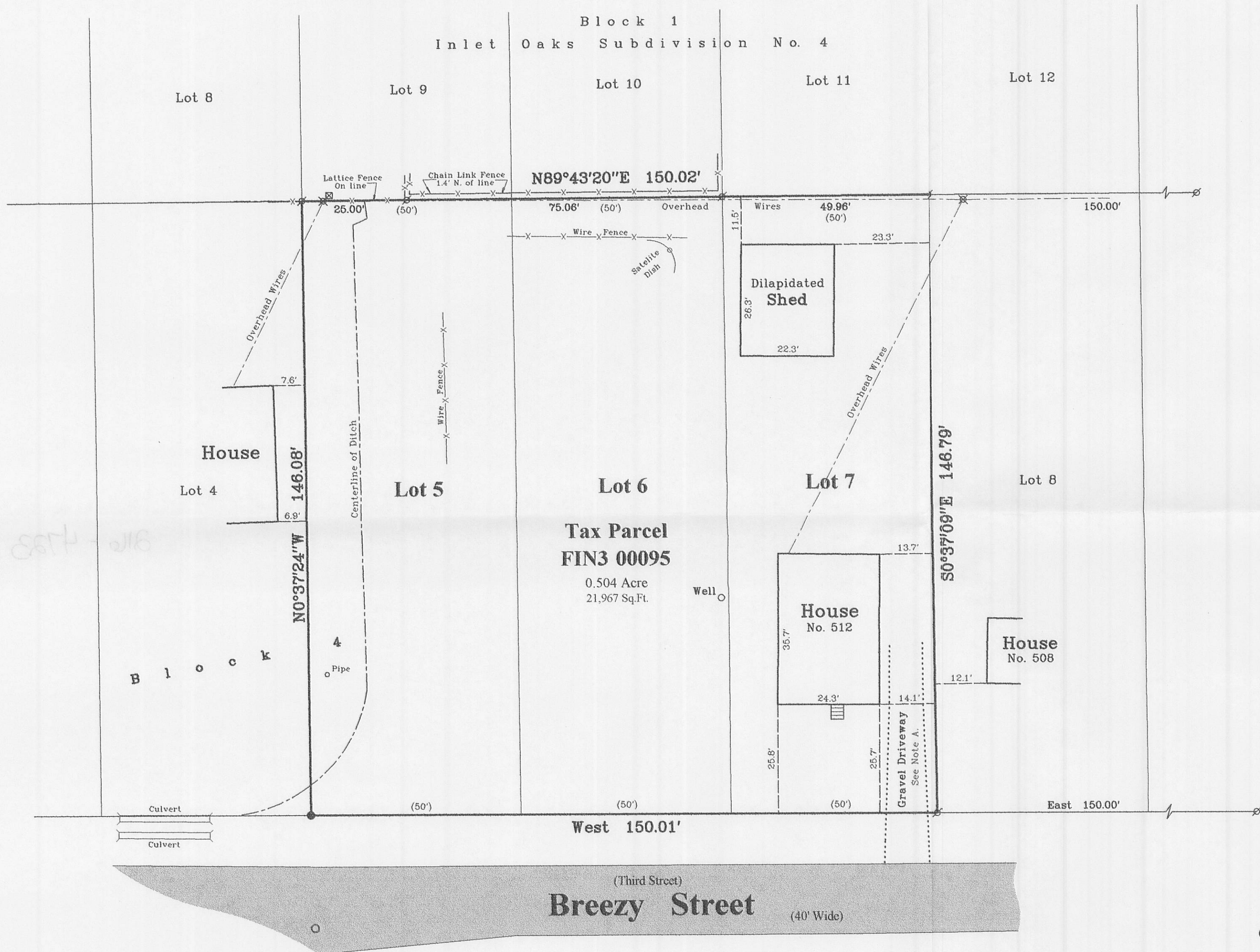

Note A:  
The location of paved or gravel surfaces shown on this plat are approximate  
due to existing snow cover on the property at the time of the field survey.

Survey Date: January 25, 2010.  
Revisions:

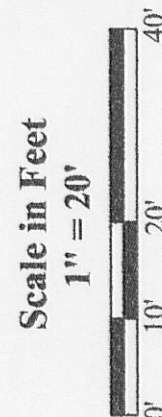

**Jensen & Olson Land Surveying, LLC**  
45 South Wisconsin Street \* P.O. Box 322 \* Elkhorn, Wisconsin. 53121  
Telephone: (262) 723-3434 \* Facsimile: (262) 723-8044  
Email: jensen.olson@elknet.net

### Legend

- Found Iron Pipe
- Set Iron Rod, 3/4" dia.
- Recorded Information
- Utility Pole
- Utility Pedestal
- Manhole
- Asphalt Surface

Sheet 1 of 1 Sheets

Drawing Name: Q:\16-2010002-2010002\Plat.sjg

Job Reference Number

2010.002

2010.002

FIN3-95

216-4723