

Plat of Survey

of

Lot 14 of Block 1 of Sunny Dell Subdivision,

located in Government Lot 1 in the fractional Southeast 1/4 of Section 32, Town 2 North, Range 16 East, Town of Delavan, Walworth County, Wisconsin.

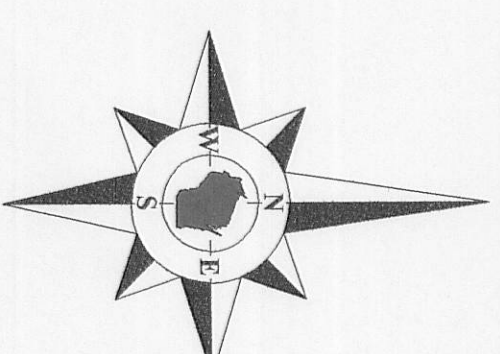

Bearings reference to the plat of Sunny Dell Subdivision.

Surveyed for:
Matt Strall
1006 Augustana Drive
Naperville, Illinois 60565

Delavan

Lake

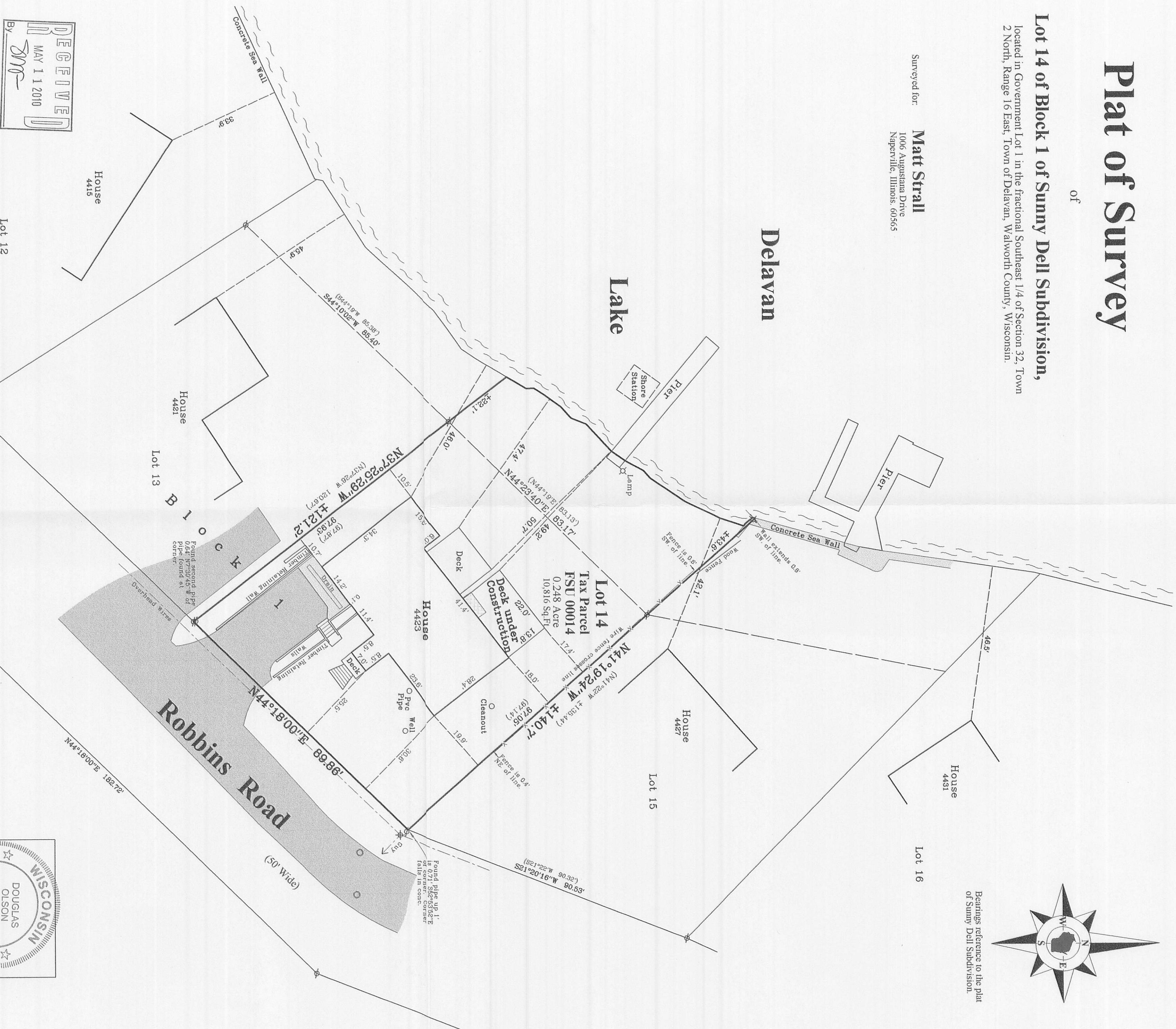

Notes:

- 1) Shoreline on Lot 14 was relocated October 5, 2009 and is different than line shown on survey dated August 2, 2002. Building ties shown on Lots 14 & 15 are from this relocated line. Building ties shown on Lots 12, 13 & 16 are from the line shown on survey dated August 2, 2002.
- 2) This survey plat is not certified unless signed and sealed in red ink.
- 3) This survey is subject to Wisconsin lien laws. This Plat of Survey is the notice of intent to file lien. Lien waiver required.

Copyright 2009 by Jensen & Olson Land Surveying, LLC.

All rights reserved. No part of this survey plat may be reproduced or transmitted in any form by any means - graphic, electronic, or mechanical, including photocopying, tracing, or information storage and retrieval systems - without permission in writing from Douglas G. Olson, Jensen & Olson Land Surveying, LLC.

I hereby certify that I have surveyed the above described property and the map hereon is correct to the best of my professional knowledge and belief and shows the size and location of the property, its exterior boundaries, the location and dimensions of all visible structures thereon, boundary fences, apparent easements and roadways and visible encroachments, if any.

This survey is made for the exclusive use of the present owners of the property, and also those who purchase, mortgage or guarantee title thereto, within one year from the date hereof.

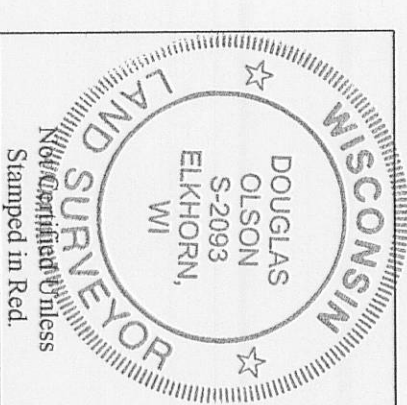

Douglas G. Olson
Wisconsin Registered Land Surveyor - 2093

2010.003
Sheet 1 of 1 Sheets
Job Reference Number
2010.003

Legend
Found Iron Pipe
Recorded Information
Utility Pole
Asphalt Surface
Concrete Surface
Brick Pavers
Manhole

Jensen & Olson Land Surveying, LLC
45 South Wisconsin Street * P.O. Box 322 * Elkhorn, Wisconsin, 53121
Telephone: (262) 723-3434 * Facsimile: (262) 723-8044
Email: jensen.olson@elknet.net

Scale in Feet
1" = 20'
0' 10' 20' 40'

Survey Date: October 5, 2009.
Revisions: No. 1 - Proposed Covered Deck
No. 2 - As-built Deck

FSU-14

316-4780