

PLAT OF SURVEY
 LOT 2 THE GOLF ADDITION
 LOCATED IN THE SW 1/4 SECTION 27
 TOWN 2 NORTH, RANGE 16 EAST
 WALWORTH COUNTY, WISCONSIN

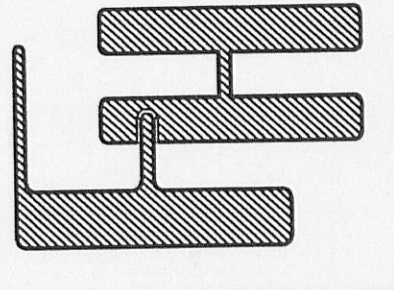

WORK ORDERED LOWELL MANAGEMENT
 P.O. BOX 926
 LAKE GENEVA, WI. 53147

FARRIS, HANSEN & ASSOCIATES, INC.
 ENGINEERING - ARCHITECTURE - SURVEYING
 7 RIDGWAY COURT P.O. BOX 437
 ELKHORN, WISCONSIN 53121
 OFFICE: (262) 723-2098 FAX: (262) 723-5986

REVISIONS
 12-22-2009
 2/9/2010 - LK
 REMOVE TOPOGRAHY, ETC.
 AND FOUNDATION LOCATIONS
 UPDATE PLAT &
 REVISIONS

PROJECT NO.
 5381
 DATE
 09-11-99
 SHEET NO.
 1 OF 1

DECEMBER
 APR 12 2010
 By: JMF

216-4717



NOTE: COPIES OF THIS MAP TO WHICH THE FOLLOWING CERTIFICATE WILL APPLY SHOW SURVEYOR'S ORIGINAL AND ANY ALTERATIONS WHICH DO NOT REPRESENT THE SURVEYOR'S WORK PRODUCT.
 I HEREBY CERTIFY THAT THE ABOVE DESCRIBED PROPERTY HAS BEEN SURVEYED UNDER MY DIRECTION AND THAT THE ABOVE MAP IS A TRUE REPRESENTATION THEREOF AND SHOWING THE SIZE AND LOCATION OF THE PROPERTY AND THE LOCATION OF THE SURVEY. THIS SURVEY IS MADE FOR THE USE OF THE PRESENT OWNERS OF THE PROPERTY, AND ALSO THOSE WHO PURCHASE, MORTGAGE, OR GUARANTEE THE TITLE THEREIN WITHIN ONE YEAR FROM THE DATE HEREOF.
 DATED: DECEMBER 22, 2009
 PETER S. GORDON R.L.S., 2101



LEGEND
 ○ = FOUND IRON PIPE STAKE
 ● = SWER MANHOLE
 ○ = SWER MANHOLE
 (XXX) = RECORDED AS

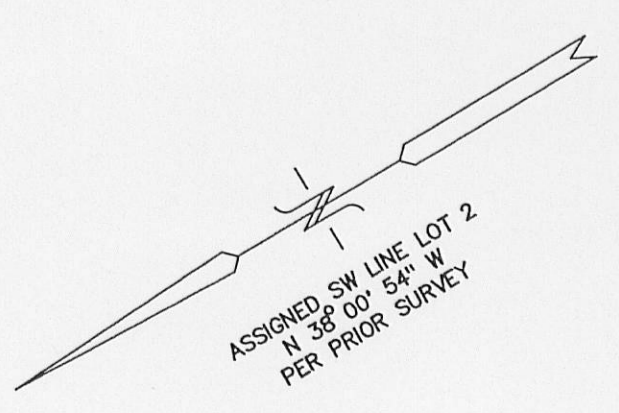
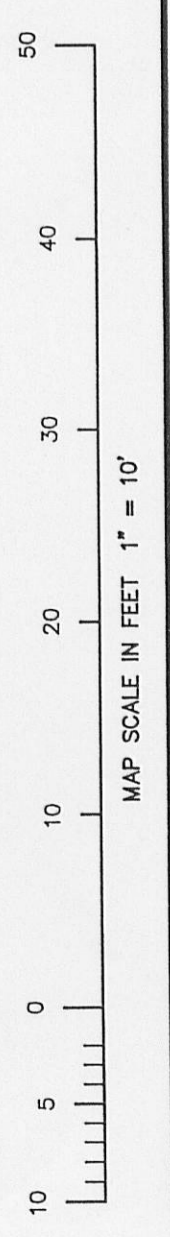

FGO-3