

PLAT OF SURVEY

WORK ORDERED BY - DELAVAN HIGHLANDS ASSOCIATION 4213 POPLAR DRIVE DELAVAN, WI 53115

FARRIS, HANSEN & ASSOCIATES, INC. ENGINEERING - ARCHITECTURE - SURVEYING 7 RIDGWAY COURT P.O. BOX 437 ELKHORN, WISCONSIN 53121 OFFICE: (262) 723-2098 FAX: (262) 723-5886

PROJECT NO. 7719 DATE 12/03/2009 SHEET NO. 1 OF 1

PLAT OF SURVEY LAKE DELAVAN HIGHLANDS PARK LANDS NORTH OF CHANNEL LOCATED IN PART OF THE SOUTH 1/2 OF THE SOUTHEAST 1/4 OF SECTION 31, TOWN 2 NORTH, RANGE 16 EAST, WALWORTH COUNTY, WISCONSIN

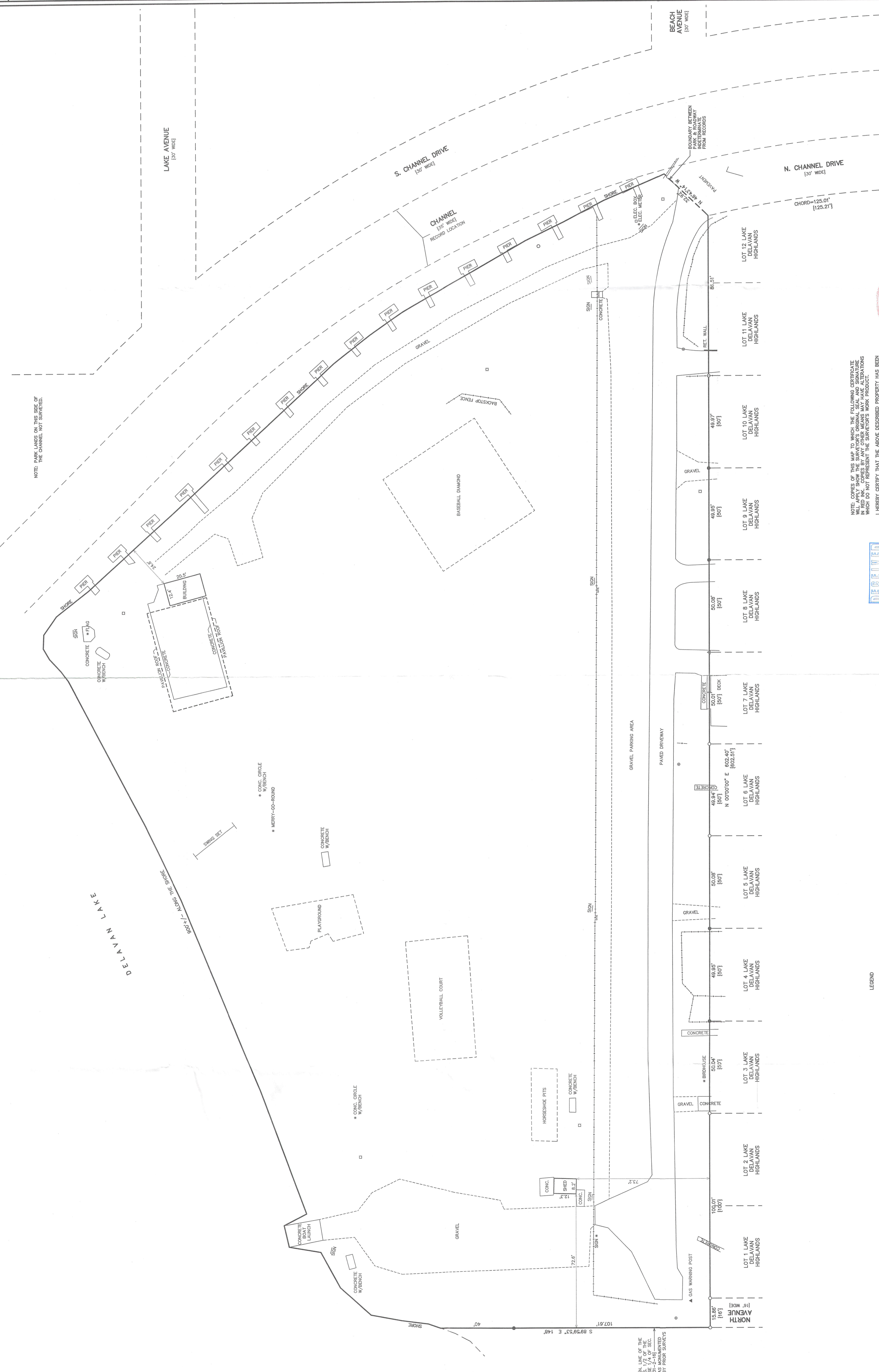

NOTE: PARK LOTS ON THE SIDE OF THE CHANNEL NOT SURVEYED.



NOTE: COPIES OF THIS MAP TO WHICH THE FOLLOWING CERTIFICATE IS APPLIED SHALL BE VALID FOR ALL PURPOSES UNLESS THE INSTRUMENTS WHICH DO NOT REPRESENT THE SURVEYOR'S WORK PRODUCT. I HEREBY CERTIFY THAT THE ABOVE DESCRIBED PROPERTY HAS BEEN SURVEYED AND THE BOUNDARIES AND INTERESTS THEREIN ARE CORRECTLY REPRESENTED HEREON AND SHOWS THE SIZE AND LOCATION OF THE PROPERTY AND ITS EXTERIOR BOUNDARIES. THIS SURVEY IS ALSO BASED UPON THE RECORDS OF THE COUNTY RECORDS AND ALSO THOSE WHO PURCHASE, MORTGAGE OR GUARANTEE THE TITLE THEREIN WITHIN ONE YEAR FROM THE DATE HEREOF. DATED: 12/3/2009 PETER S. GORDON P.L.S. 201

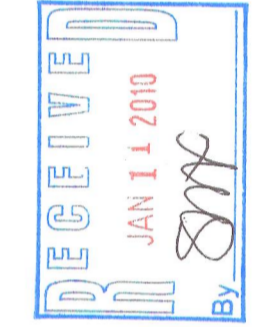

- LEGEND
- = FOUND IRON PIPE STAKE
 - = FOUND IRON REBAR STAKE
 - ▲ = FOUND NAIL IN PAVEMENT
 - ⊙ = SANITARY MANHOLE LOCATED
 - = LIGHT POLE LOCATED
 - = FENCE LINE LOCATED
 - [XXX] = RECORDED AS

MAP SCALE IN FEET ORIGINAL 1" = 20'

216-4710

FLAP-292