

PREPARED FOR
3301 BAY ROAD, LLC
C/O MIKE COLLYER
1832 W IRVING PARK RD.
CHICAGO IL. 60613

PLAT OF SURVEY

- OF -

KROTT SURVEYING, INC.
N3705 WILLOW BEND LANE
LAKE GENEVA, WI 53147
(262)- 248-3697

LOT 1, THE ISLAND OF LAKE DELAVAN, A SUBDIVISION LOCATED IN
GOVERNMENT LOT 4, OF THE SOUTHWEST 1/4 OF THE NORTHWEST 1/4, AND
THE NORTHWEST 1/4 OF THE SOUTHWEST 1/4, OF SECTION 32, TOWN 2 NORTH,
RANGE 16 EAST, TOWN OF DELAVAN, WALWORTH COUNTY, WISCONSIN.

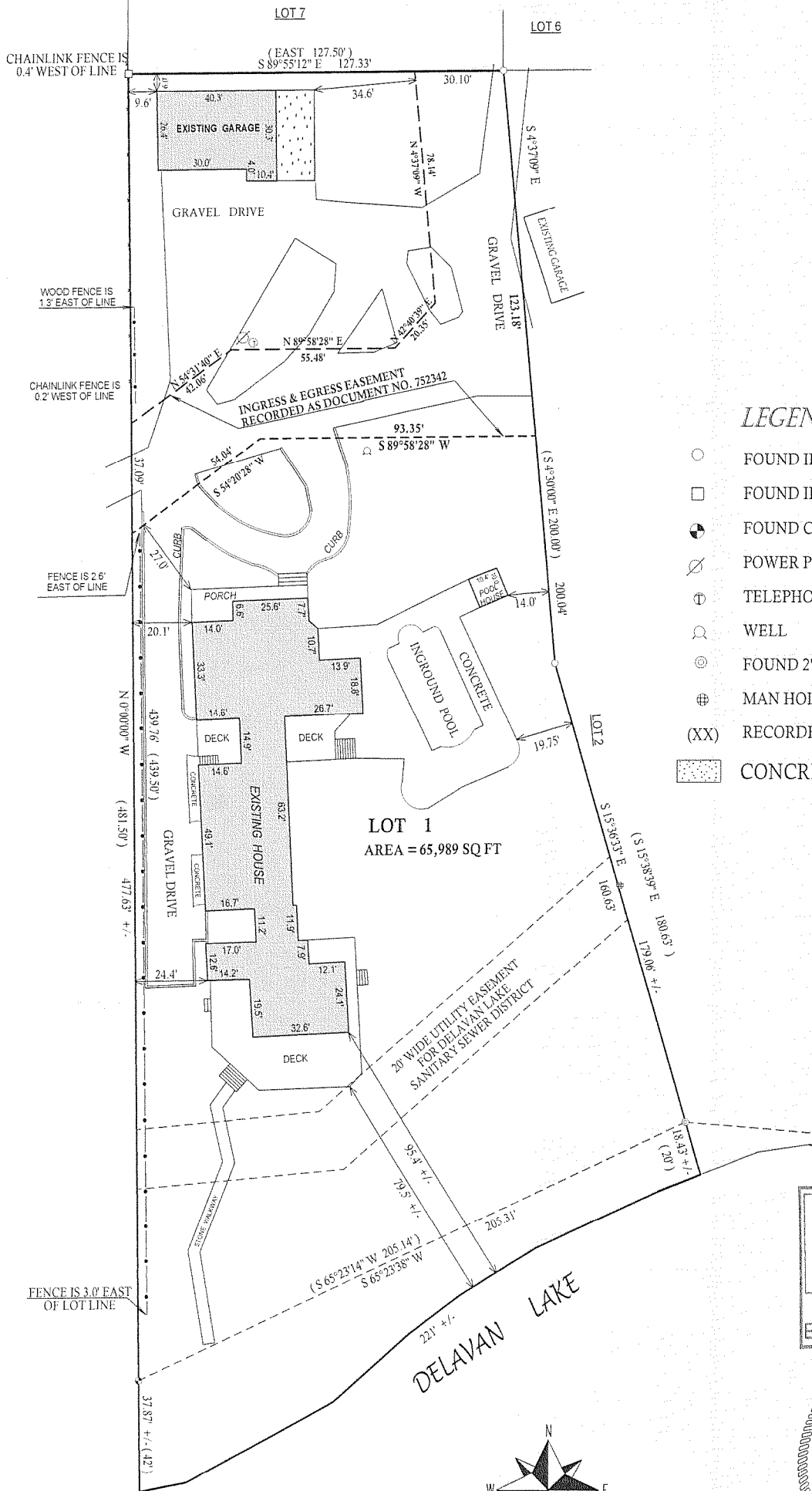

LEGEND

- FOUND IRON PIPE
- FOUND IRON BAR
- FOUND CONCRETE MONUMENT
- ⊗ POWER POLE
- ⊕ TELEPHONE PEDISTAL
- ⊙ WELL
- ⊗ FOUND 2" DIA. IRON PIPE
- ⊕ MAN HOLE
- (XX) RECORDED AS
- ▨ CONCRETE PAD

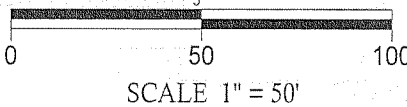
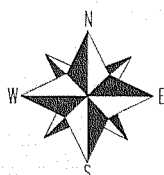
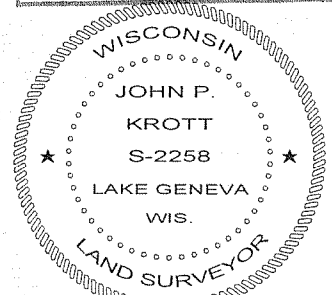
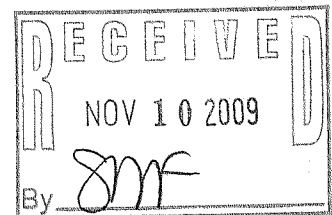

I have surveyed the above-described property and the above map is a true representation thereof and shows the size and location of the property, its exterior boundaries, the location and dimensions of all structures thereon, fences, apparent easements and roadways and visible encroachments, if any.

This survey is made for the exclusive use of the present owners of the property, and also those who purchase, mortgage, or insure the title thereto within one (1) year from date hereof, and as to them I warrant the accuracy of said survey map.

DATE OF LAST REVISION: 8 / 27 / 2009

John P. Krott
JOHN KROTT S - 2258
Wisconsin Registered Land Surveyor
(original if signed in red)

DATED THIS THE 24th DAY OF NOVEMBER 2008.

FIS-1

216-41697