

**ABELL**  
**SURVEYING & MAPPING**  
 1140 SEQUOIA STREET • DELAVAN, WISCONSIN 53115  
 262-728-6737

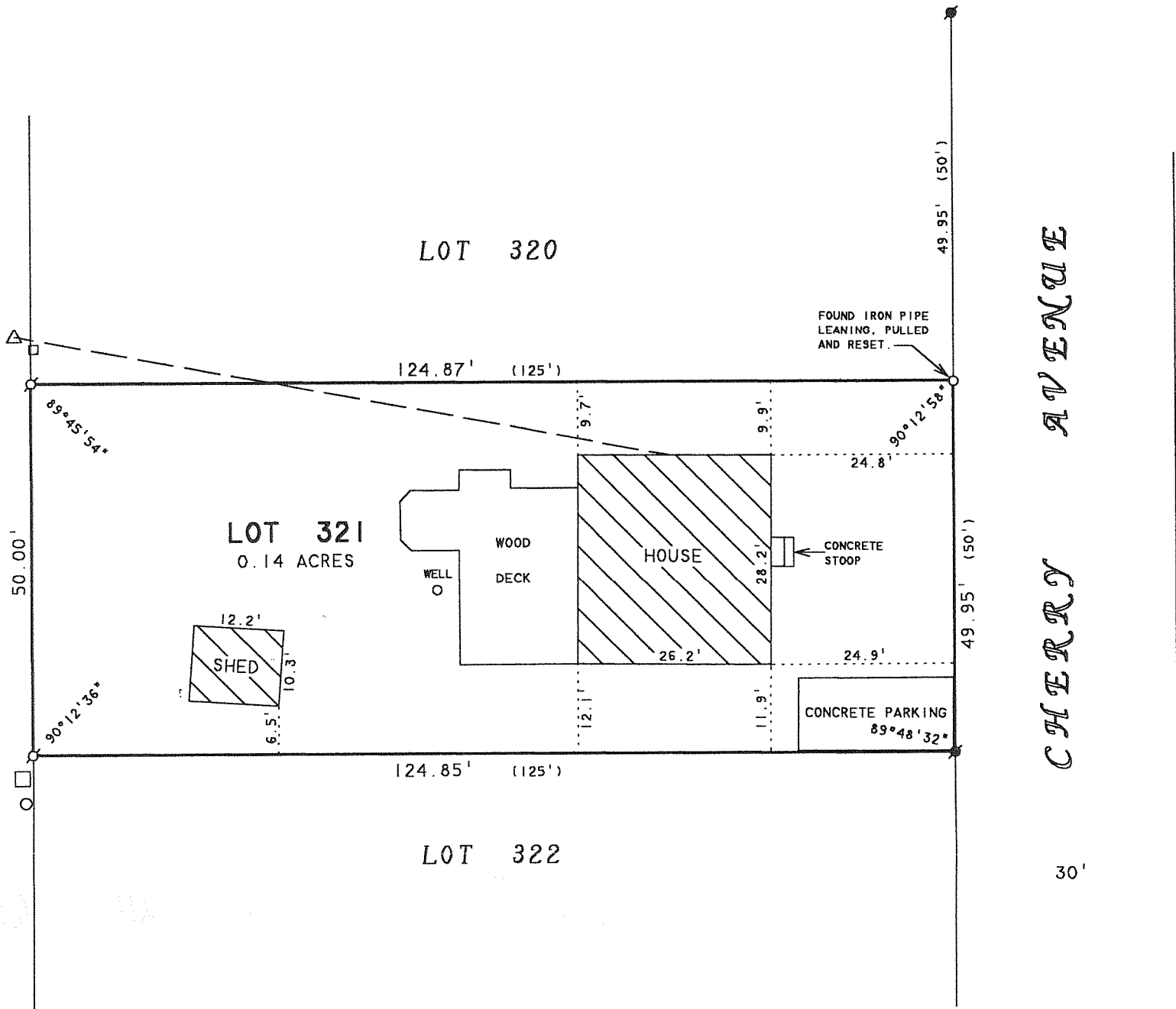

LOT 321 OF LAKE DELAVAN HIGHLANDS, LOCATED  
 IN T2N.R16E, TOWN OF DELAVAN, WALWORTH  
 COUNTY, WISCONSIN.

ORDERED BY: BEATRICE SUTTER  
 8550 KENNETH AVENUE  
 CHICAGO, IL 60652

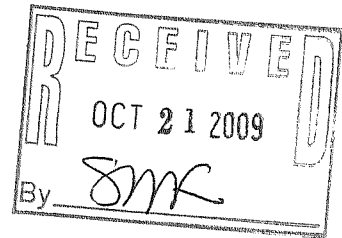

SCALE 1" = 20'

**LEGEND**

- - IRON PIPE FOUND
- - IRON ROD WITH PLASTIC CAP FOUND
- - IRON PIPE SET
- △ - UTILITY POLE
- - UTILITY PDS
- - OVERHEAD UTILITY LINES
- ( ) - RECORDED AS

I HEREBY CERTIFY THAT I HAVE SURVEYED THE ABOVE DESCRIBED PROPERTY AND THAT THE ABOVE MAP IS A TRUE REPRESENTATION THEREOF AND SHOWS THE SIZE AND LOCATION OF THE PROPERTY, ITS EXTERIOR BOUNDARIES, THE LOCATION OF ALL VISIBLE STRUCTURES AND DIMENSIONS OF ALL PRINCIPAL BUILDINGS THEREON, BOUNDARY FENCES, APPARENT EASEMENTS, ROADWAYS AND VISIBLE ENCROACHMENTS, IF ANY, TO THE BEST OF MY KNOWLEDGE AND BELIEF.

THIS SURVEY IS MADE FOR THE USE OF THE PRESENT OWNERS OF THE PROPERTY, AND ALSO THOSE WHO PURCHASE, MORTGAGE, OR GUARANTEE THE TITLE THERETO WITHIN ONE (1) YEAR FROM DATE HEREON.

*David F. Abell*

DAVID F. ABELL  
 WISCONSIN REGISTERED LAND SURVEYOR. S-1596

July 20, 2009

DATE: July 20, 2009 JOB NUMBER - 09029  
 NOTE: THIS IS NOT A CERTIFIED COPY UNLESS SEALED.

FLAD-242

216-4691