

PLAT OF SURVEY
LOT 5 & PART OF LOT 6 OF
THE SUBDIVISION OF LOT 1 OF METTOWEE
LOCATED IN THE SE 1/4 OF SECTION 28,
TOWN OF DELAVAN, WALWORTH COUNTY, WISCONSIN

3. The land referred to in the Commitment is described as follows:

Lot 5 of the subdivision of Lot 1 of Mettowee, a subdivision situated in the Township of Delavan, Walworth County, Wisconsin. Also all that part of Lot 6 of said subdivision of Lot 1 of Mettowee which is described as follows: Beginning at the most S'y corner of the above described Lot 5, thence SE'y and producing the SW line of said Lot 5 to a stake on the E line of said Lot 6 about 539.5 feet S of the SE corner of Lot 2 of said subdivision of Lot 1 of Mettowee, thence N on the E line of said Lot 6, 179.8 feet more or less to a point where the NE line of said Lot 5 produced SE'y would intersect the E line of said Lot 6, thence NW'y to the most E'y corner of said Lot 5, thence SW'y along the SE line of said Lot 5, 100 feet to the place of beginning.

Tax Key No. FMT1 00006

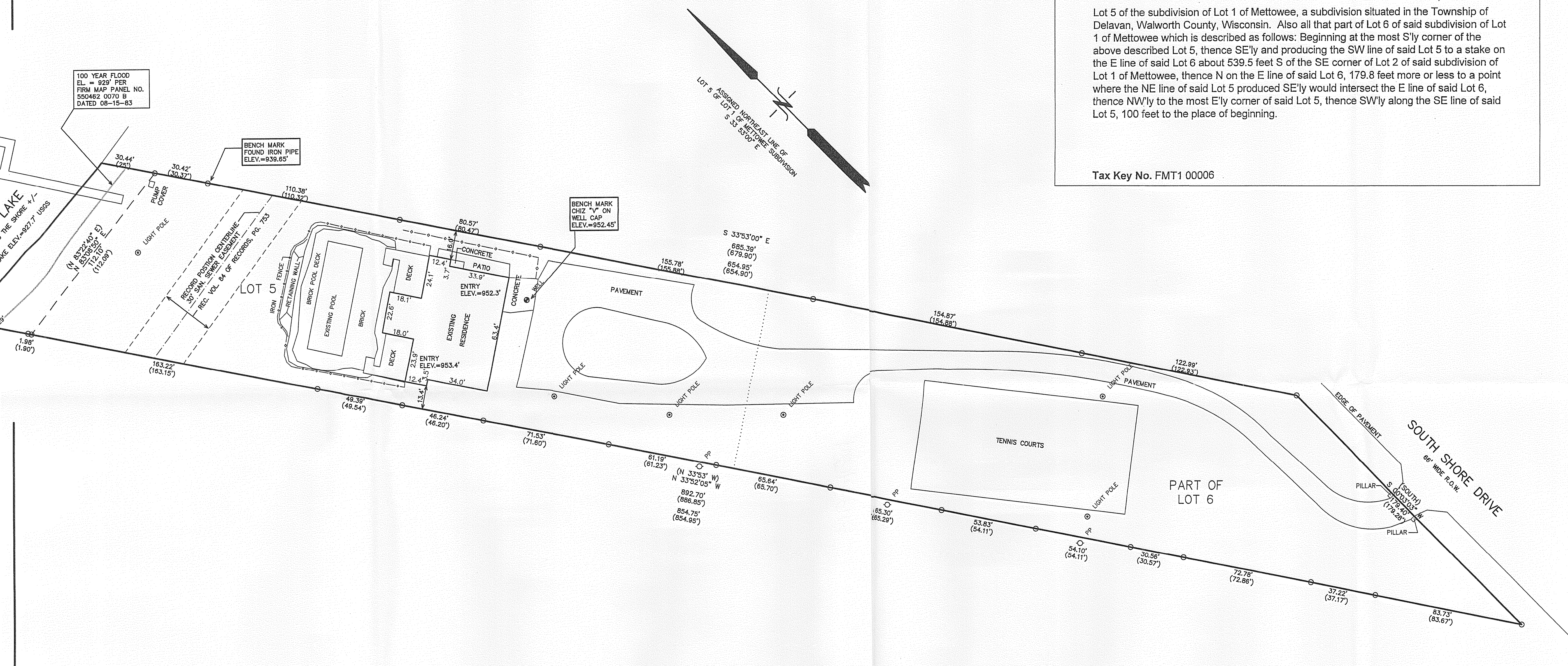

NOTE: COPIES OF THIS MAP TO WHICH THE FOLLOWING CERTIFICATE WILL APPLY SHOW THE SURVEYOR'S ORIGINAL SEAL AND SIGNATURE IN RED INK. COPIES BY ANY OTHER MEANS MAY HAVE ALTERATIONS WHICH DO NOT REPRESENT THE SURVEYOR'S WORK PRODUCT.

I HEREBY CERTIFY THAT THE ABOVE DESCRIBED PROPERTY HAS BEEN SURVEYED UNDER MY DIRECTION AND THAT THE ABOVE MAP IS A TRUE REPRESENTATION THEREOF AND SHOWS THE SIZE AND LOCATION OF THE PROPERTY, ITS EXTERIOR BOUNDARIES, THE LOCATION OF ALL VISIBLE STRUCTURES, AND DIMENSIONS OF ALL PRINCIPLE BUILDINGS THEREON, BOUNDARY FENCES, APPARENT EASEMENTS, ROADWAYS, AND VISIBLE ENCROACHMENTS, IF ANY. THIS SURVEY IS MADE FOR THE USE OF THE PRESENT OWNERS OF THE PROPERTY, AND ALSO THOSE WHO PURCHASE, MORTGAGE, OR GUARANTEE THE TITLE THERETO WITHIN ONE YEAR FROM THE DATE HEREOF.

DATED: JULY 28, 2009

PETER S. GORDON

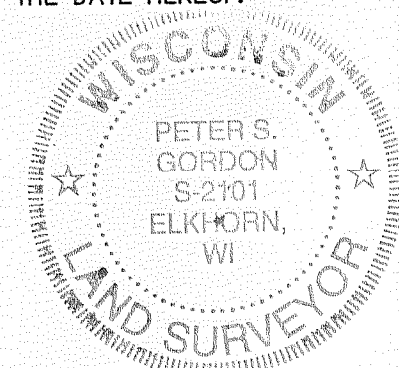

LEGEND

○= FOUND IRON PIPE STAKE
(xxx) = RECORDED AS

AREA = 78,855 S.F. 1.81 AC.

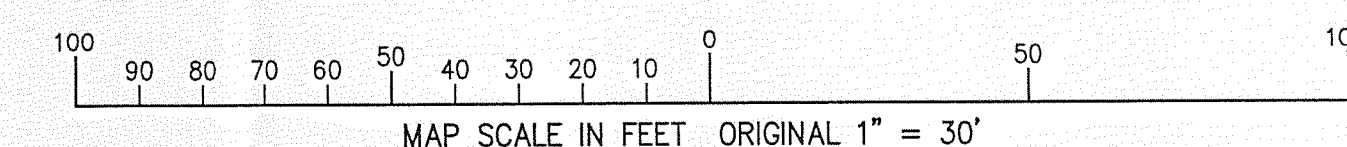
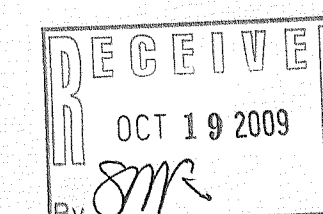

WORK ORDERED FOR MICHAEL RYAN -
BY KEEFE REAL ESTATE
PO BOX 460
LAKE GENEVA, WI 53147

FARRIS, HANSEN & ASSOCIATES, INC.
ENGINEERING - ARCHITECTURE - SURVEYING
7 RIDGWAY COURT P.O. BOX 437
ELKHORN, WISCONSIN 53121
OFFICE: (262) 723-2098 FAX: (262) 723-5886

REVISIONS
09/12/02
REV. CERT
11/05/02
ADD TREES & TOPO

PROJECT NO.
6080
DATE
07/23/02
SHEET NO.
1 OF 1

FMT1-6

216-4684