

GEORGE T. DUNHAM  
SURVEYING & SUBDIVIDING  
DELAVAN, WISCONSIN

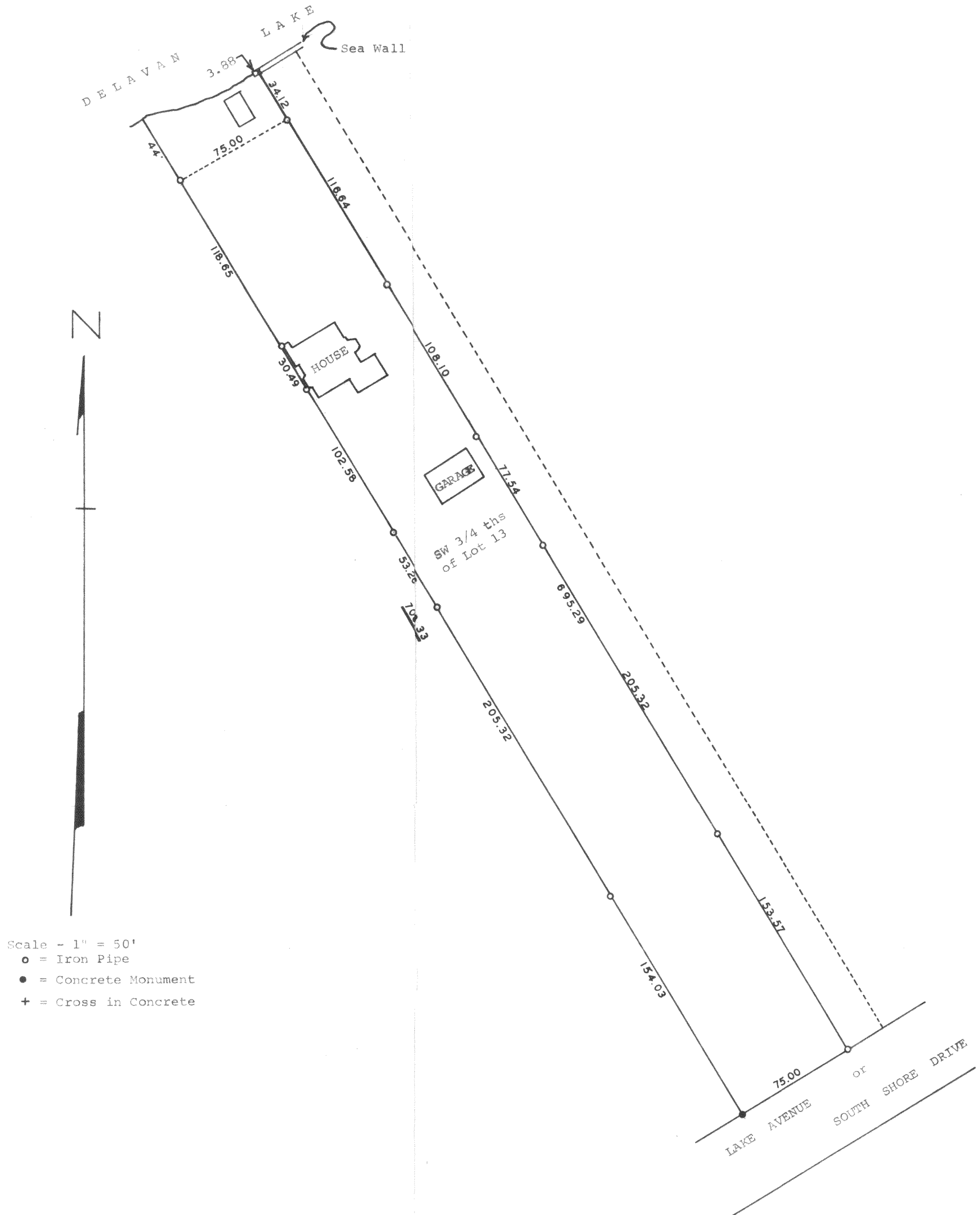

Plat of survey of the Southwest 3/4ths of Lot 13 of  
Barnes & Von Suessmilch Subdivision, located in Section  
33, T 2 N, R 16 E, Walworth County, Wisconsin.  
June 8, 1973

*George T. Dunham*  
George T. Dunham, Surveyor

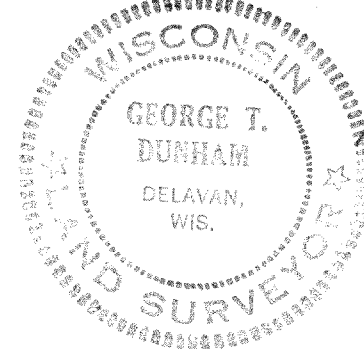

FBA-7