

Plat of Survey

of

Lot 14 of Block 1 of Sunny Dell Subdivision,

located in Government Lot 1 in the fractional Southeast 1/4 of Section 32, Town 2 North, Range 16 East, Town of Delavan, Walworth County, Wisconsin.

Surveyed for: **Shorewest Realtors**
830 East Geneva Street
Delavan, Wisconsin. 53115

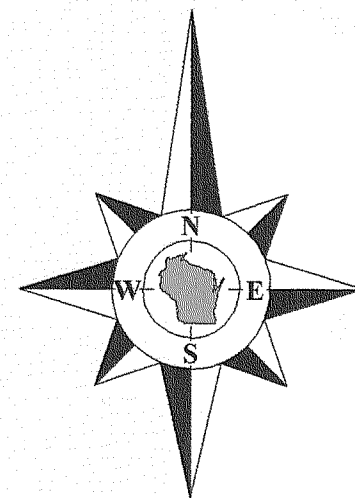

Bearings reference to the plat of Sunny Dell Subdivision.

Delavan

Lake

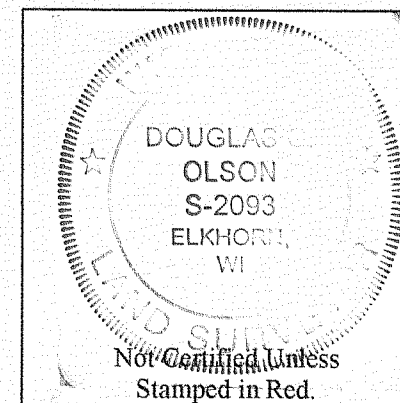
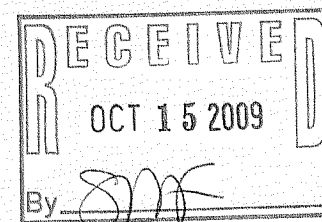
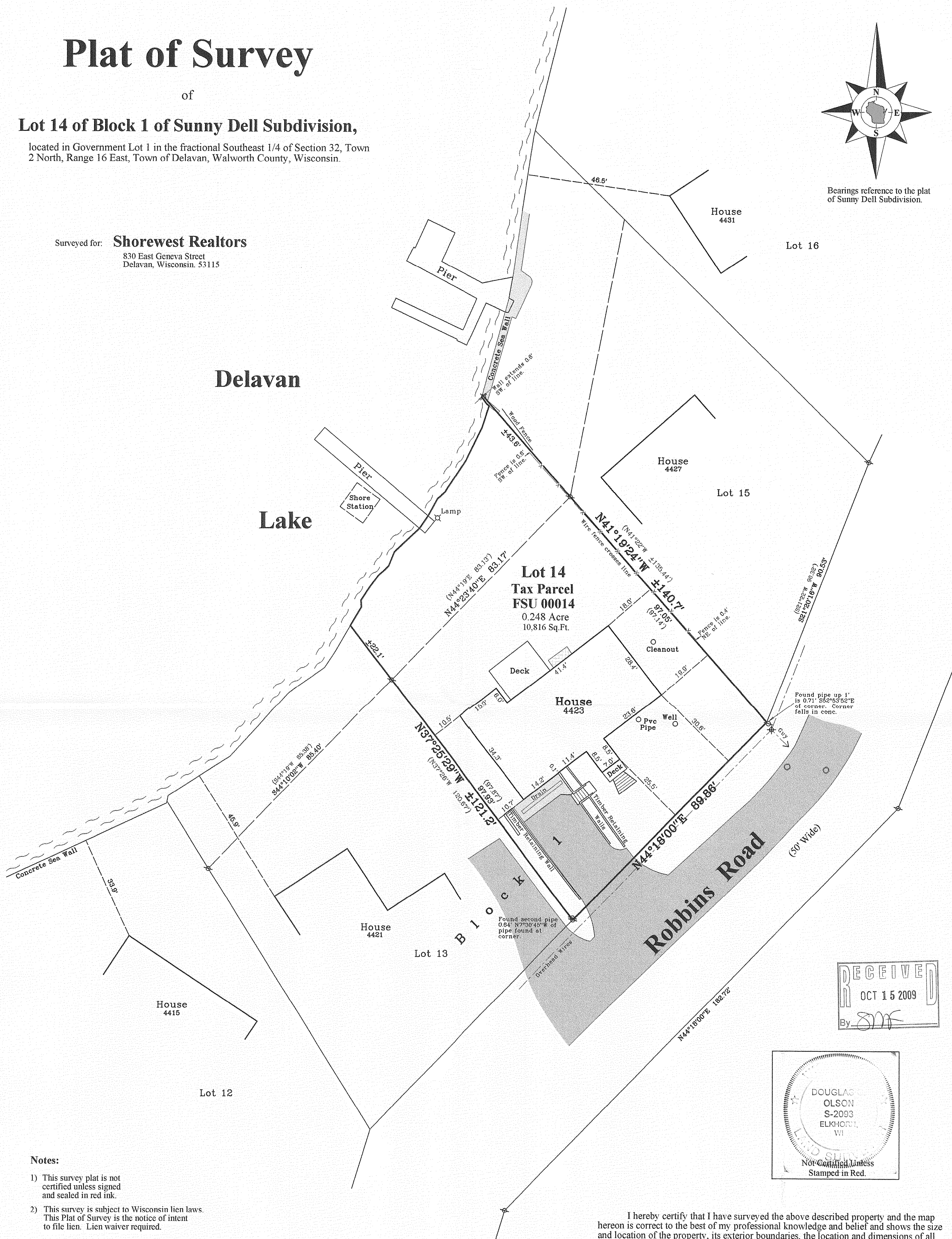

Notes:

- 1) This survey plat is not certified unless signed and sealed in red ink.
- 2) This survey is subject to Wisconsin lien laws. This Plat of Survey is the notice of intent to file lien. Lien waiver required.

Copyright 2009 by Jensen & Olson Land Surveying, LLC.

All rights reserved. No part of this survey plat may be reproduced or transmitted in any form by any means - graphic, electronic, or mechanical, including photocopying, tracing, or information storage and retrieval systems - without permission in writing from Douglas G. Olson, Jensen & Olson Land Surveying, LLC.

I hereby certify that I have surveyed the above described property and the map hereon is correct to the best of my professional knowledge and belief and shows the size and location of the property, its exterior boundaries, the location and dimensions of all visible structures thereon, boundary fences, apparent easements and roadways and visible encroachments, if any.
This survey is made for the exclusive use of the present owners of the property, and also those who purchase, mortgage or guarantee title thereto, within one year from the date hereof.

Douglas G. Olson
Wisconsin Registered Land Surveyor - 2093

Sheet 1 of 1 Sheets

Drawing Name: t2n16e-2009086-2009086Plat.scj

Job Reference Number

2009.086

Legend

- Found Iron Pipe
- Recorded Information
- Utility Pole
- Asphalt Surface
- Concrete Surface
- Brick Pavers
- Manhole



Jensen & Olson Land Surveying, LLC

45 South Wisconsin Street * P.O. Box 322 * Elkhorn, Wisconsin. 53121

Telephone: (262) 723-3434 * Facsimile: (262) 723-8044

Email: jensen.olson@elknet.net

Scale in Feet

1" = 20'

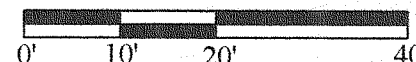

Survey Date: October 5, 2009.

Revisions:

2009.086

FSU - 14

216-4676