

PREPARED FOR  
RICH BOETTCHER  
4308 N. LOWELL  
CHICAGO IL. 60641

# PLAT OF SURVEY

-OF-

LOT 6, BLOCK 14, DELMAR SUBDIVISION  
LOCATED IN TOWN 2 NORTH, RANGE 16 EAST,  
WALWORTH COUNTY, WISCONSIN.

KROTT SURVEYING INC.

N3705 WILLOW BEND LANE  
LAKE GENEVA WI. 53147  
PHONE # (262)248-3697  
FAX # (262)249-0639

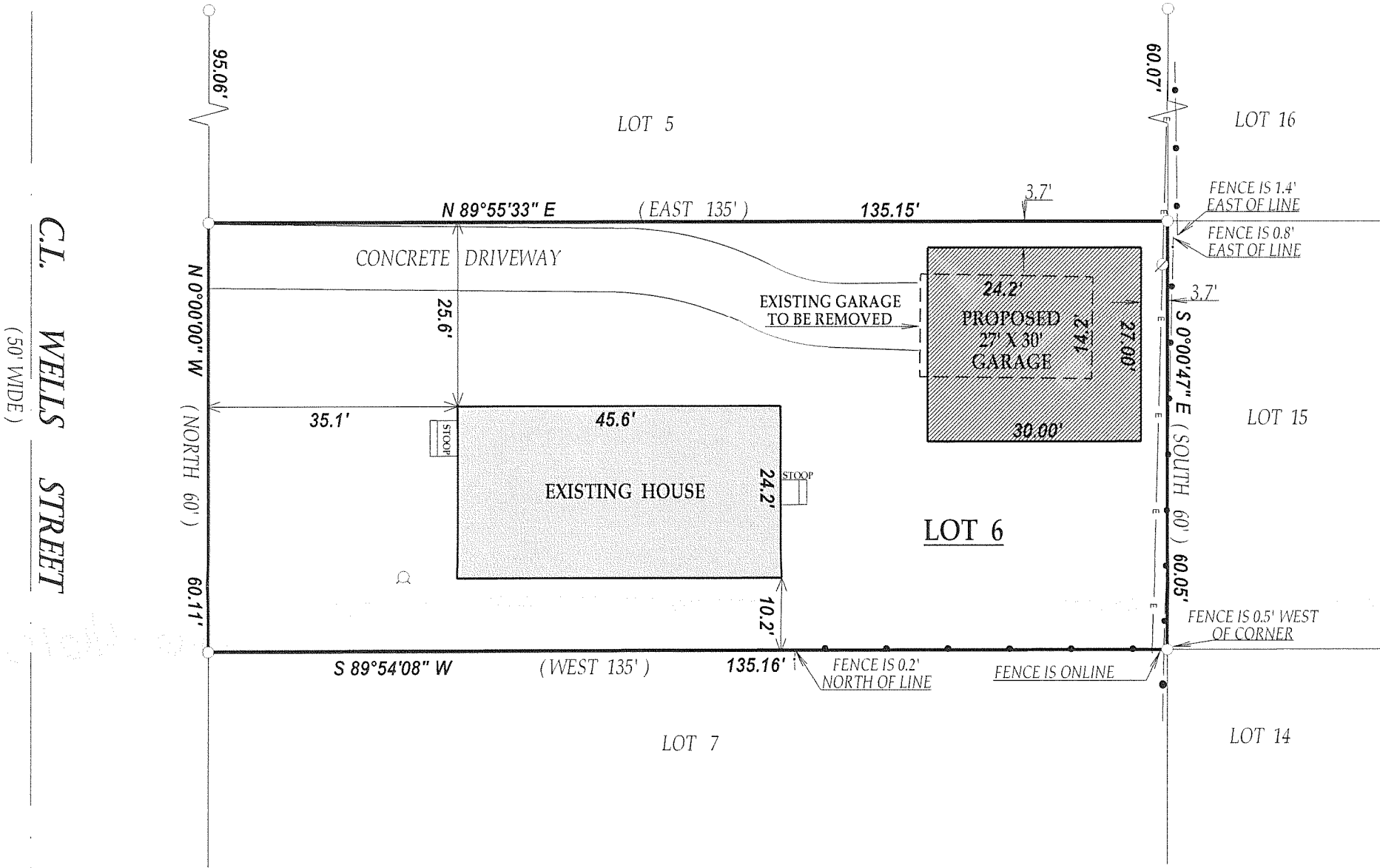

## LEGEND

- FOUND IRON PIPE
- WELL
- ⊗ POWER POLE
- OVERHEAD WIRES
- CHAINLINK FENCE

(XX) RECORDED AS  
TAX ID # FDM00059C  
JOB # 09-114

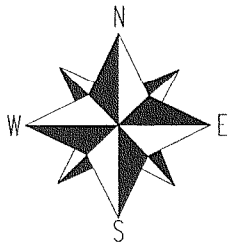

SCALE 1" = 20'



NOTE: BASIS OF BEARING IS THE RECORDED PLAT

I have surveyed the above-described property and the above map is a true representation thereof and shows the size and location of the property, its exterior boundaries, the location and dimensions of all structures thereon, fences apparent easements and roadways and visible encroachments, if any.

This survey is made for the exclusive use of the present owners of the property, and also those who purchase, mortgage, or insure the title thereto within one (1) year from date hereof; and as to them I warrant the accuracy of said survey map.

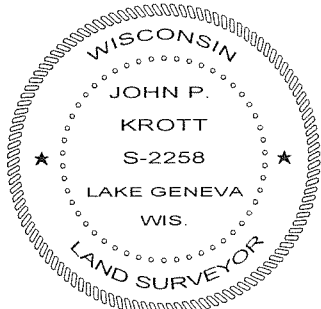
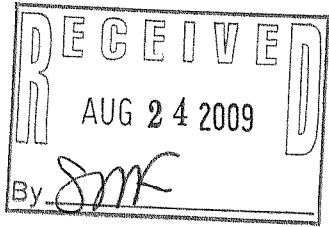

JOHN P. KROTT  
Wisconsin Registered Land Surveyor  
(original if signed in red)

DATED THIS 18th DAY OF AUGUST 2009.

216-4673