

PREPARED FOR:
JULIE BUSH
COLDWELL BANKER PRIMUS
226 BROAD ST.
LAKE GENEVA, WI 53147

PLAT OF SURVEY

KROTT SURVEYING INC.
N3705 WILLOW BEND LANE
LAKE GENEVA WI 53147
PHONE # (262)248-3697
FAX # (262)249-0639

-OF-
LOTS 1 AND 2 OF CERTIFIED SURVEY MAP NO. 1336,
BEING A PART OF LOTS 11 THROUGH 13 IN BARNES
AND VANSUESSMILCH SUBDIVISION IN SECTION 33,
TOWNSHIP 2 NORTH, RANGE 16 EAST, WALWORTH
COUNTY, WISCONSIN. RECORDED IN VOLUME 6 OF
CERTIFIED SURVEYS ON PAGE 160 AS DOCUMENT
NO. 98199,

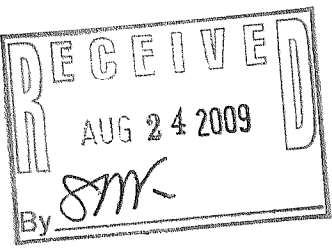
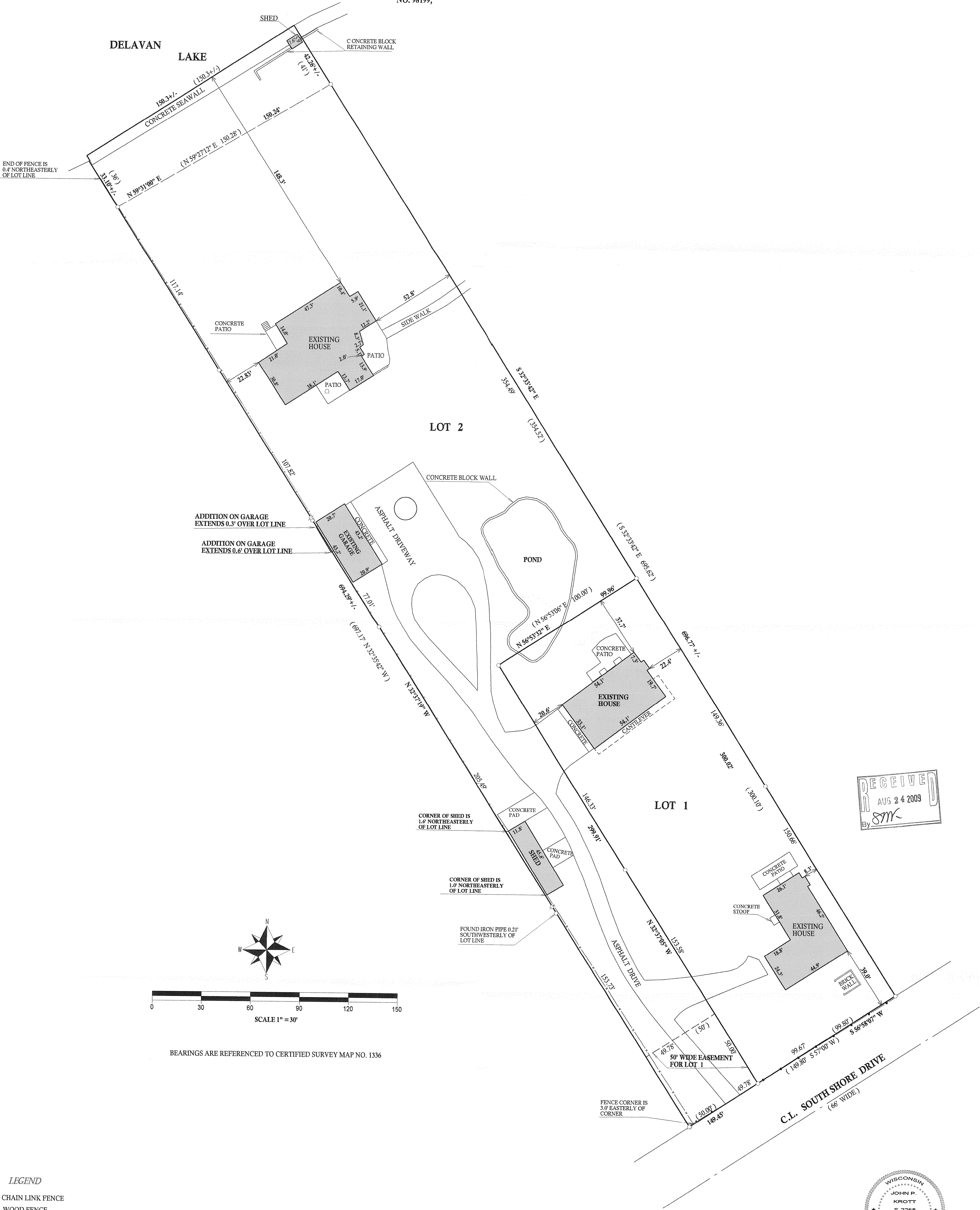

- LEGEND
- CHAIN LINK FENCE
 - WOOD FENCE
 - UTILITY POLE
 - FOUND IRON PIPE
 - FOUND IRON BAR
 - SET IRON BAR
 - RECORDED AS
- JOB # 09-066
TAX ID # FA133600001 & FA133600002

"I hereby certify that I have surveyed the above described property and that the above map is a true representation thereof and shows the size and location of all visible structures, apparent easements and encroachments if any."

This survey is made for the present owners of the property, and those who purchase, mortgage, or guarantee the title thereto, within one year from the date hereof.



DTAED THIS THE 3rd, DAY OF JUNE, 2009

JOHN KROTT S - 2258
Wisconsin Registered Land Surveyor
(original if signed in red)

2116-4664