

PLAT OF SURVEY

-OF-

PARCEL "A"

A PARCEL OF LAND BEING PART OF LOTS 9 AND 10 OF BARNES AND VON SUESSMILCH SUBDIVISION IN THE TOWN OF DELAVAN, WALWORTH COUNTY, WISCONSIN, DESCRIBED AS FOLLOWS: COMMENCING AT THE SOUTHWEST CORNER OF SAID LOT 10; THENCE N 57°00'00" E 25.00 FEET; THENCE N 32°57'20" W 111.43 FEET TO THE PLACE OF BEGINNING; THENCE N 57°02'10" E 110.63 FEET; THENCE N 38°28'45" W 224.78 FEET; THENCE S 57°02'40" W 13.97 FEET; THENCE N 32°57'20" W 119.77 FEET; THENCE S 56°24'15" W 8.47 FEET; THENCE N 33°33'45" W 36.18 FEET; THENCE N 56°05'55" E 8.82 FEET; THENCE N 32°57'20" W 193.34 FEET TO THE SHORE OF LAKE DELAVAN; THENCE SOUTHWESTERLY 77.00 FEET ALONG SAID SHORELINE TO A POINT WHICH IS N 32°57'20" W 573.82 FEET FROM THE PLACE OF BEGINNING; THENCE S 32°57'20" E 573.82 FEET TO THE PLACE OF BEGINNING. ALSO A 20 FOOT WIDE EASEMENT FOR INGRESS AND EGRESS DESCRIBED AS FOLLOWS: COMMENCING AT THE SOUTHWEST CORNER OF SAID LOT 10; THENCE N 57°00'00" E 149.82 FEET TO THE PLACE OF BEGINNING; THENCE N 40°12'10" W 112.25 FEET; THENCE N 38°28'45" W 224.78 FEET; THENCE N 57°02'40" E 20.09 FEET; THENCE S 38°28'45" E 222.53 FEET; THENCE S 40°12'10" E 114.49 FEET; THENCE S 57°00'00" W 20.16 FEET TO THE PLACE OF BEGINNING. SAID LAND BEING IN THE TOWN OF DELAVAN.

PARCEL "B"

A PARCEL OF LAND LOCATED IN LOTS 9 AND 10 OF BARNES AND VON SUESSMILCH SUBDIVISION, SECTION 33, TOWNSHIP 2 NORTH, RANGE 16 EAST, WALWORTH COUNTY, WISCONSIN, DESCRIBED AS FOLLOWS: COMMENCING AT THE SOUTHWEST CORNER OF SAID LOT 10; THENCE N 57°00'00" E 25.00 FEET TO THE PLACE OF BEGINNING; THENCE N 32°57'20" W 111.43 FEET; THENCE N 57°02'10" E 110.63 FEET; THENCE S 40°12'10" E 112.25 FEET; THENCE S 57°00'00" W 124.82 FEET TO THE PLACE OF BEGINNING, SAID LAND BEING IN THE TOWN OF DELAVAN.

DELAVAN LAKE

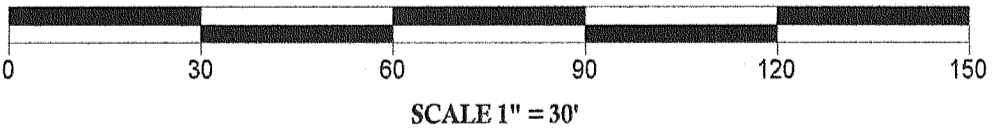
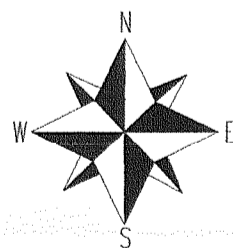
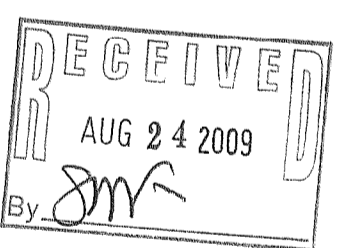
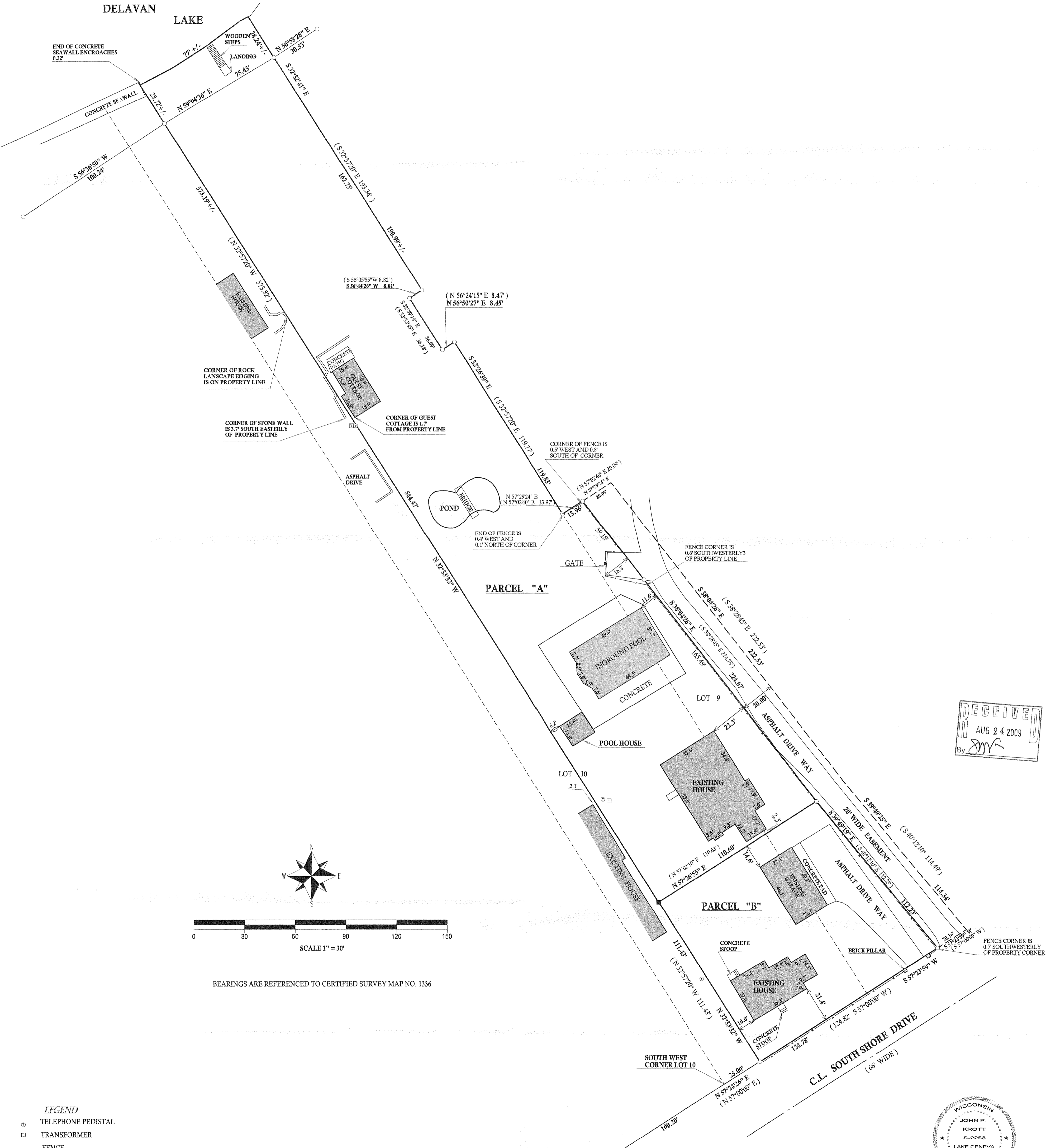

BEARINGS ARE REFERENCED TO CERTIFIED SURVEY MAP NO. 1336

- LEGEND**
- TELEPHONE PEDISTAL
 - TRANSFORMER
 - FENCE
 - UTILITY POLE
 - FOUND IRON PIPE
 - FOUND IRON BAR
 - SET IRON BAR
 - (xx) RECORDED AS
- JOB # 09-065
 TAX ID # FBA00004A & FBA00004B

"I hereby certify that I have surveyed the above described property and that the above map is a true representation thereof and shows the size and location of all visible structures, apparent easements and encroachments if any."
 This survey is made for the present owners of the property, and those who purchase, mortgage, or guarantee the title thereto, within one year from the date hereof.

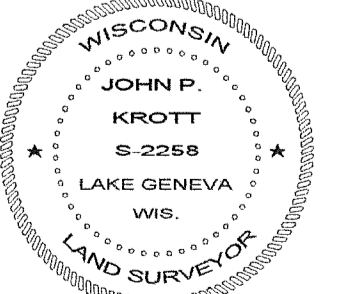

DTAED THIS THE 10th, DAY OF JUNE, 2009

John P. Krott
 JOHN KROTT S - 2258
 Wisconsin Registered Land Surveyor
 (original if signed in red)

26-4623