

# ABELL SURVEYING & MAPPING

1140 SEQUOIA STREET • DELAVAN, WISCONSIN 53115  
262-728-6737

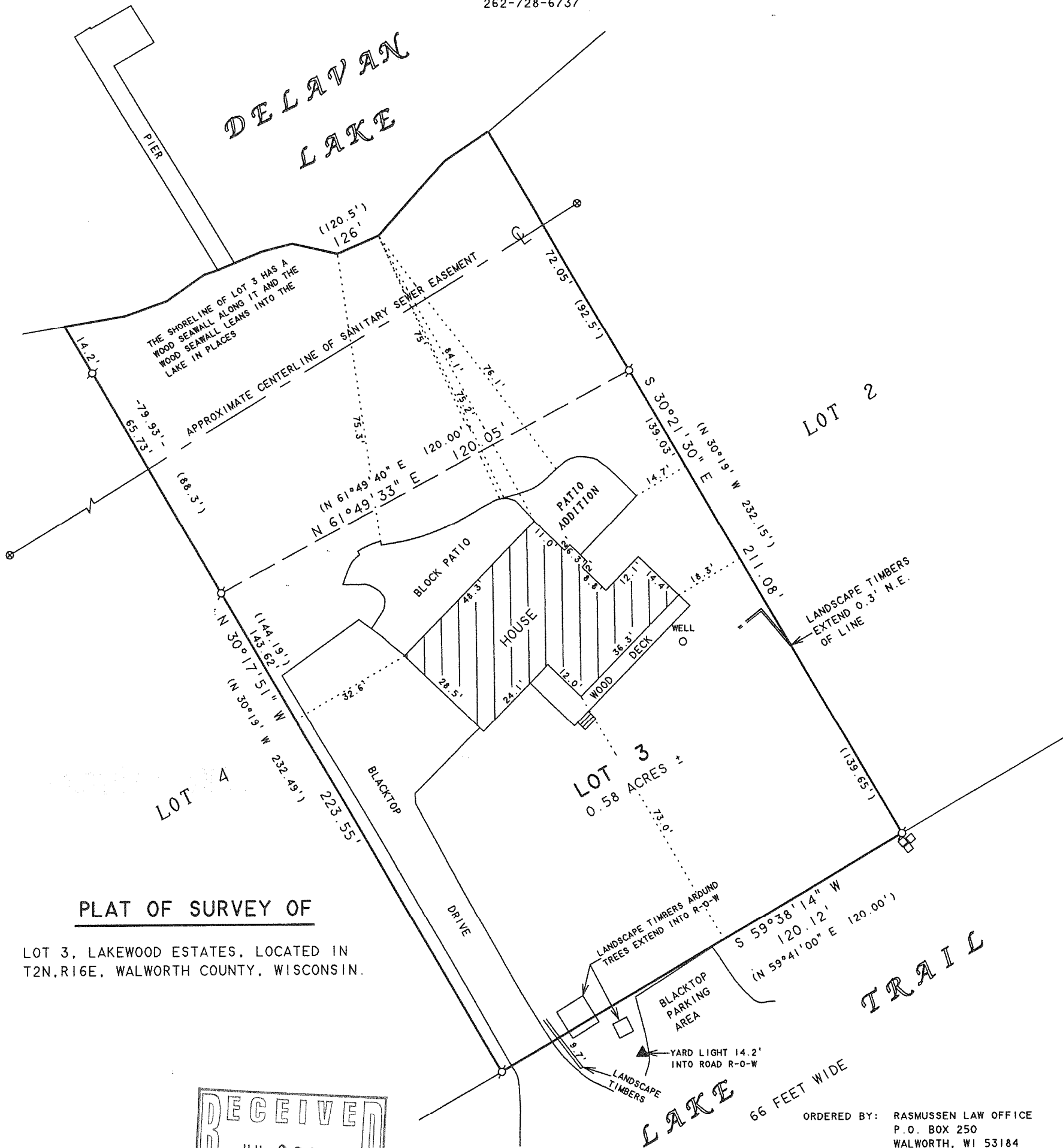

## PLAT OF SURVEY OF

LOT 3, LAKEWOOD ESTATES, LOCATED IN  
T2N.R16E, WALWORTH COUNTY, WISCONSIN.

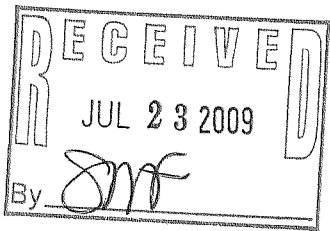

NOTE: BEARINGS ARE REFERENCED TO THE  
RECORDED SUBDIVISION PLAT.



SCALE 1"=30'

### LEGEND

- - IRON PIPE FOUND
- - UTILITY PEDS
- ⊗ - MANHOLE COVER
- ( ) - RECORDED AS

I HEREBY CERTIFY THAT I HAVE SURVEYED THE ABOVE DESCRIBED PROPERTY AND THAT THE ABOVE MAP IS A TRUE REPRESENTATION THEREOF AND SHOWS THE SIZE AND LOCATION OF THE PROPERTY, ITS EXTERIOR BOUNDARIES, THE LOCATION OF ALL VISIBLE STRUCTURES AND DIMENSIONS OF ALL PRINCIPAL BUILDINGS THEREON, BOUNDARY FENCES, APPARENT EASEMENTS, ROADWAYS AND VISIBLE ENCROACHMENTS, IF ANY, TO THE BEST OF MY KNOWLEDGE AND BELIEF.

THIS SURVEY IS MADE FOR THE USE OF THE PRESENT OWNERS OF THE PROPERTY, AND ALSO THOSE WHO PURCHASE, MORTGAGE, OR GUARANTEE THE TITLE THERETO WITHIN ONE (1) YEAR FROM DATE HEREON.

*David F. Abell*

DAVID F. ABELL  
WISCONSIN REGISTERED LAND SURVEYOR, S-1596

*April 3, 2006*

DATE: April 3, 2006 JOB NUMBER - 06025D  
NOTE: THIS IS NOT A CERTIFIED COPY UNLESS SEALED.

66 FEET WIDE  
LAKE

ORDERED BY: RASMUSSEN LAW OFFICE  
P.O. BOX 250  
WALWORTH, WI 53184

REVISED: MAY 23, 2007 TO SHOW THE  
PROPOSED PATIO.  
REVISED: JUNE 29, 2007 TO SHOW THE  
NEW BLOCK PATIO.  
REVISED: MAY 18, 2009 TO SHOW THE  
PROPOSED PATIO ADDITION.  
REVISED: JUNE 11, 2009 TO SHOW THE  
ADDITION TO THE PATIO AS BUILT.

ORDERED BY: SHELDON LANDSCAPE  
W4399 S. LAKE SHORE DRIVE  
FONTANA, WI 53125

FLE-3

216-4654