

PLAT OF SURVEY

LOT 21, GENEVA WEST ESTATES, a Subdivision of part of the Southeast ¼ of Section 25, Town2 North, Range 16 East, Town of Delavan, Walworth County, Wisconsin.

Surveyed for: Preservation Homes

Suggested yard grade: 101.5 (to verified by owner or others)

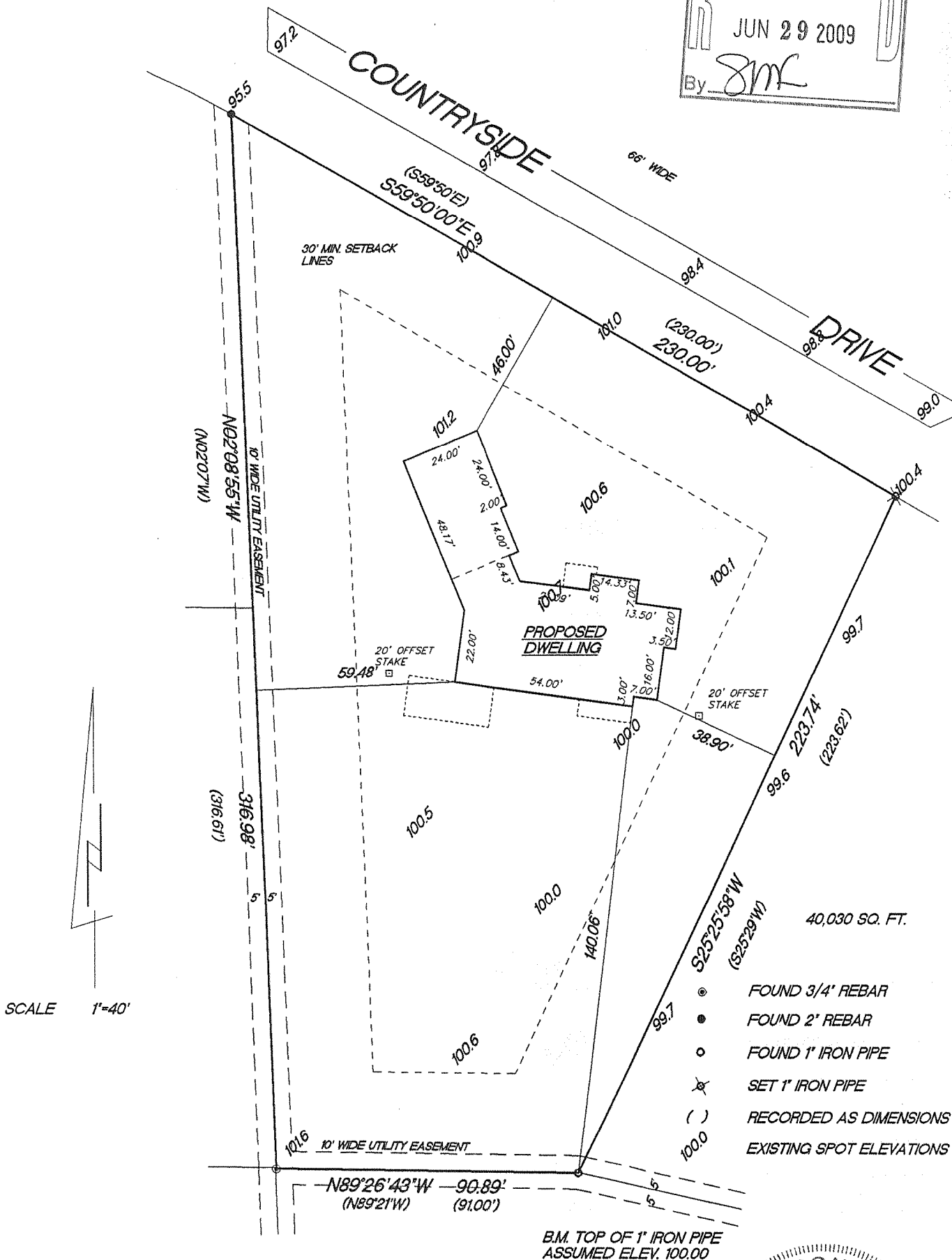
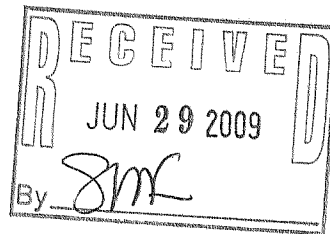

"I hereby certify that I have surveyed the above described property and that the above map is a true representation thereof and shows the size and location of the property, its exterior boundaries, the location of all visible structures and dimension of all principal buildings thereon, boundary fences, apparent easements, roadways and encroachments if any."

"This survey is made for the use of the present owners of the property, and also those who purchase, mortgage or guarantee the title hereon within one year from date hereof."

REV. 10/15/08
9/3/08

TEP

TEP

08092

DATE

FIELD WORK BY

DRAWN BY

JOB NUMBER

KETTLE MORaine SURVEYING INC.

S75 W36245 Wilton Road

Eagle Wisconsin 53119

P.O. Box 357

(262) 594-3484

Terrance E. Pisarek R.L.S.

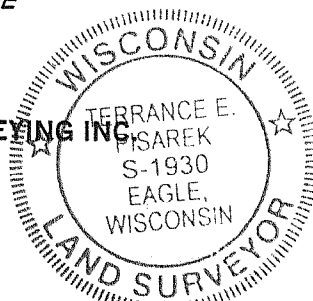

THIS IS NOT AN ORIGINAL SURVEY UNLESS THE SEAL IS RED.

FGEW - 21

216-41050