

PREPARED FOR
GERALDINE GREEN
4218 ASH AVE.
DELAVAN WI 53115

PLAT OF SURVEY

-OF-

LOTS 43 AND 44 OF LAKE DELAVAN HIGHLANDS
LOCATED IN TOWN 2 NORTH, RANGE 16 EAST
WALWORTH COUNTY, WISCONSIN.

KROTT SURVEYING INC.

N3705 WILLOW BEND LANE
LAKE GENEVA WI. 53147
PHONE # (262)248-3697
FAX # (262)249-0639

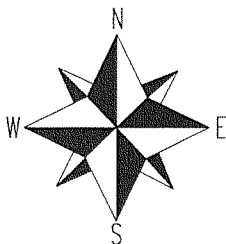
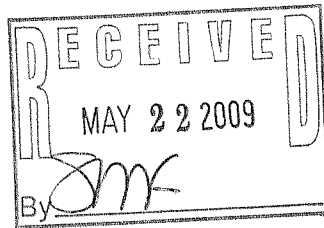
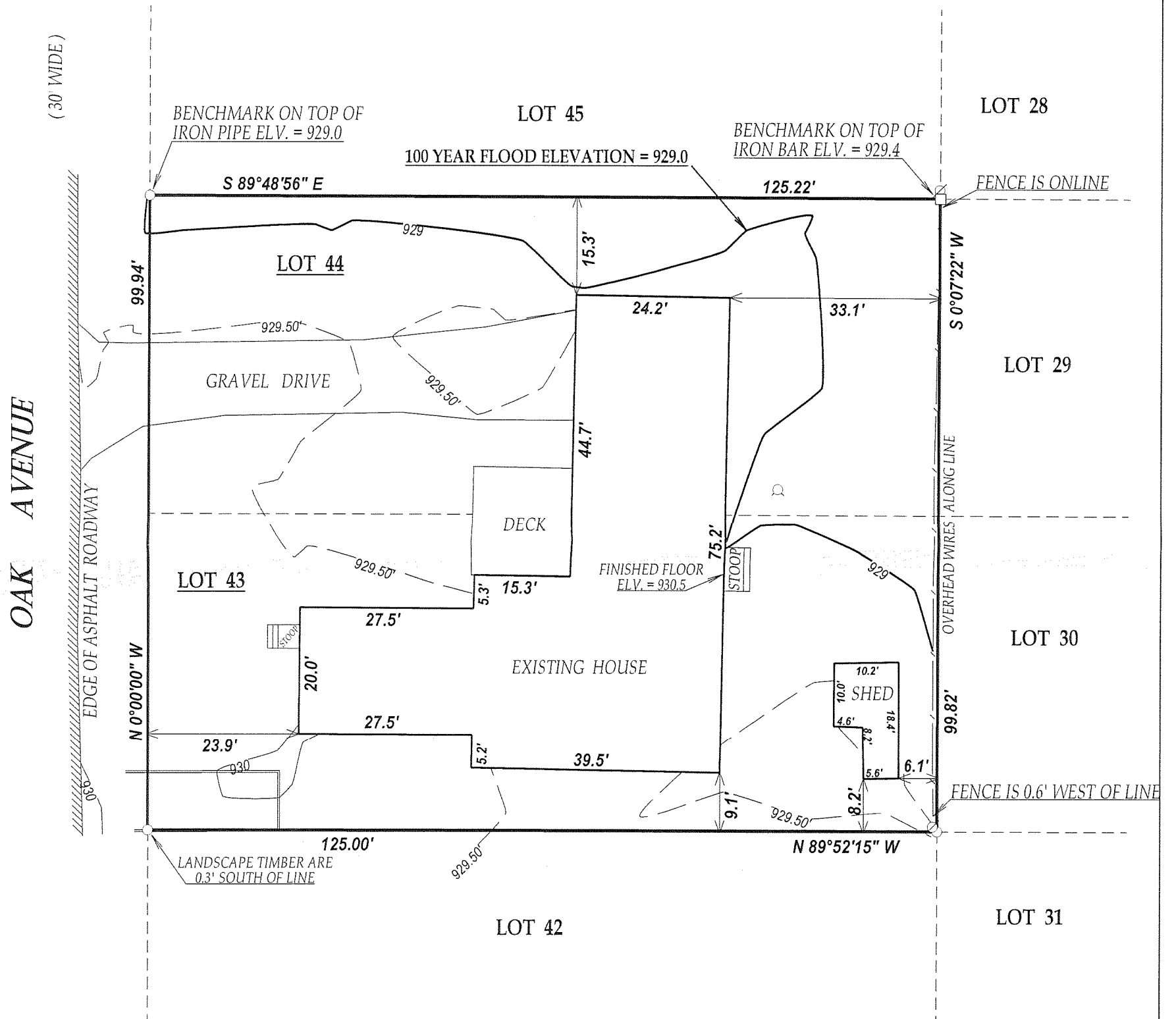

SCALE 1" = 20'



"I hereby certify that I have surveyed the above described property and that the above map is a true representation thereof and shows the size and location of all visible structures, apparent easements and encroachments if any."
This survey is made for the present owners of the property, and those who purchase, mortgage, or guarantee the title thereto, within one year from the date hereof.

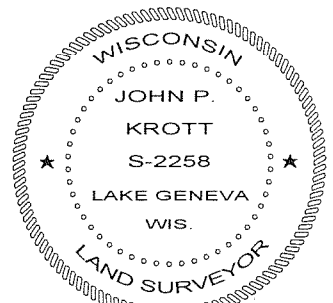

John P. Krott
JOHN KROTT S - 2258
Wisconsin Registered Land Surveyor
(original if signed in red)

DATED THIS 30th DAY OF MARCH 2009.

LEGEND

- FOUND IRON PIPE
- FOUND IRON BAR
- ⊙ WELL
- ⊘ UTILITY POLE

(XX) RECORDED AS

JOB # 09-020 TAX ID # FLAD00037 & FLAD00038

216-4640