

ABELL  
SURVEYING & MAPPING  
1140 SEQUOIA STREET • DELAVAN, WISCONSIN 53115  
262-728-6737

NOTE: BEARINGS ARE REFERENCED TO  
EXISTING SURVEY RECORDS.



SCALE 1"=10'

LEGEND

- - IRON PIPE FOUND
- - IRON ROD FOUND
- - IRON PIPE SET
- ⊗ - MAG NAIL SET IN BLACKTOP
- △ - UTILITY POLE
- GUYWIRE
- - UTILITY PED
- - 2 1/2" DIA. IRON PIPE IN BLACKTOP FOR SUPPORT OF CANOPY
- ( ) - RECORDED AS

NOTE: THERE IS NO CURVE DATA ON THE ORIGINAL  
PLAT OF DELAVAN LAKE ASSEMBLY GROUNDS.  
THE NORTHERLY LINES OF LOTS 20-23,  
BLOCK "Z" AND THE EASTERLY LINE OF  
LOT 19, BLOCK "Z" WERE SCALED OFF  
THE ORIGINAL PLAT.

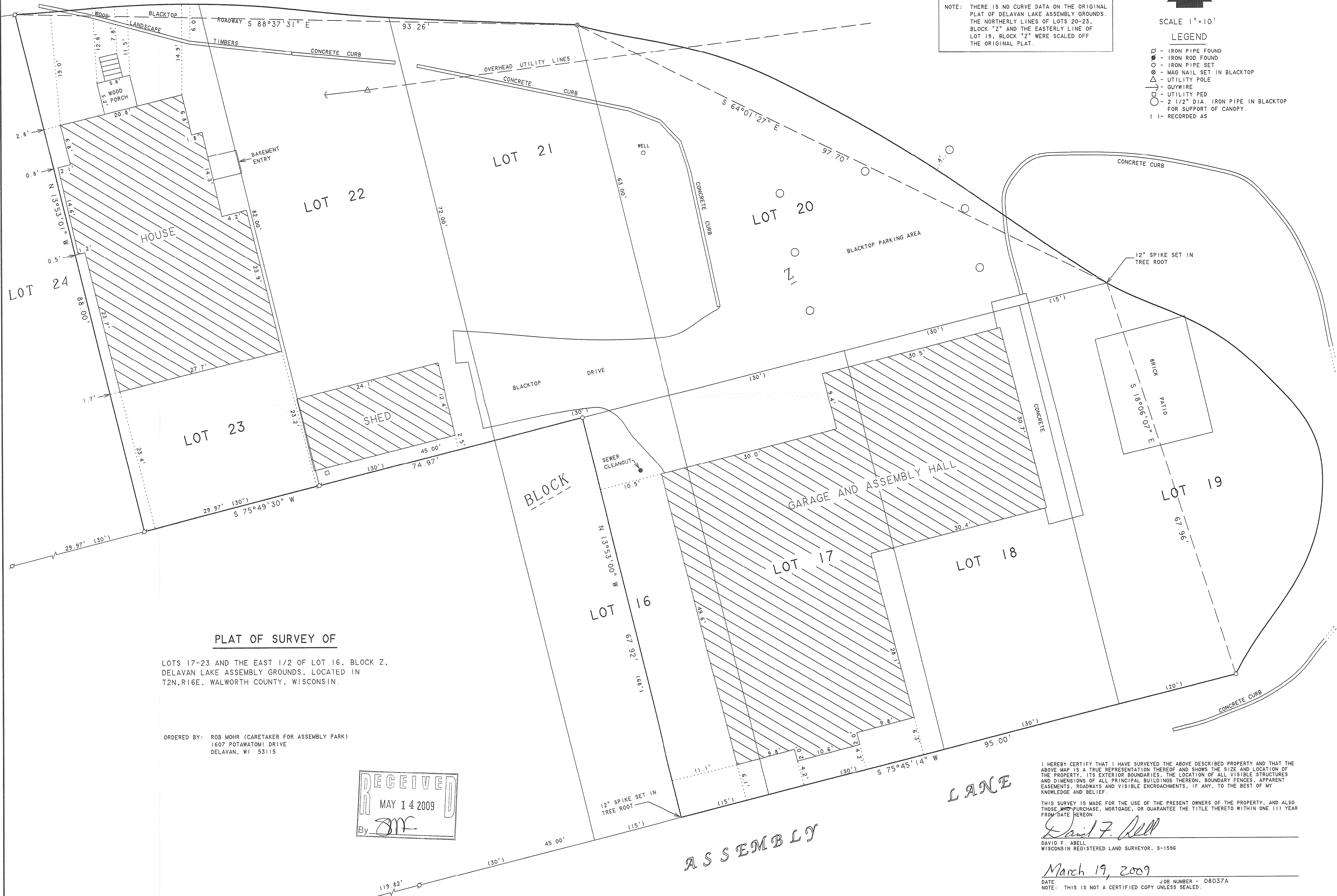

PLAT OF SURVEY OF

LOTS 17-23 AND THE EAST 1/2 OF LOT 16, BLOCK Z,  
DELAVAN LAKE ASSEMBLY GROUNDS, LOCATED IN  
T2N, R16E, WALWORTH COUNTY, WISCONSIN.

ORDERED BY: ROB MOHR (CARETAKER FOR ASSEMBLY PARK)  
1607 POTAWATOMI DRIVE  
DELAVAN, WI 53115

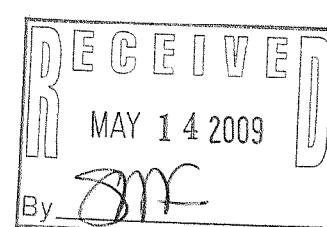

I HEREBY CERTIFY THAT I HAVE SURVEYED THE ABOVE DESCRIBED PROPERTY AND THAT THE  
ABOVE MAP IS A TRUE REPRESENTATION THEREOF AND SHOWS THE SIZE AND LOCATION OF  
THE PROPERTY, ITS EXTERIOR BOUNDARIES, THE LOCATION OF ALL VISIBLE STRUCTURES  
AND DIMENSIONS OF ALL PRINCIPAL BUILDINGS THEREON, BOUNDARY FENCES, APPARENT  
EASEMENTS, ROADWAYS AND VISIBLE ENCROACHMENTS, IF ANY, TO THE BEST OF MY  
KNOWLEDGE AND BELIEF.

THIS SURVEY IS MADE FOR THE USE OF THE PRESENT OWNERS OF THE PROPERTY, AND ALSO  
THOSE WHO PURCHASE, MORTGAGE, OR GUARANTEE THE TITLE THERETO WITHIN ONE (1) YEAR  
FROM DATE HEREON.

David F. Abell  
DAVID F. ABELL  
WISCONSIN REGISTERED LAND SURVEYOR, S-1596

March 19, 2009

DATE: March 19, 2009 JOB NUMBER: 08037A  
NOTE: THIS IS NOT A CERTIFIED COPY UNLESS SEALED.

FDLA-226

216-4637