

ABELL SURVEYING & MAPPING

1140 SEQUOIA STREET • DELAVAN, WISCONSIN 53115
262-728-6737

NOTE: ELEVATIONS REFERENCED TO USGS NATIONAL
WATER INFORMATION SYSTEM FOR DELAVAN LAKE.
LAKE ELEVATION 927.92' ON OCTOBER 1, 2008.
THE FLOODPLAIN FOR DELAVAN LAKE IS 929'



SCALE 1" = 20'

LEGEND

- - IRON PIPE FOUND
- - IRON ROD FOUND
- ⊖ - IRON BAR FOUND
- ⊙ - PK NAIL FOUND
- △ - UTILITY POLE
- - UTILITY PDS
- 929|5 - SPOT ELEVATION
- () - RECORDED AS

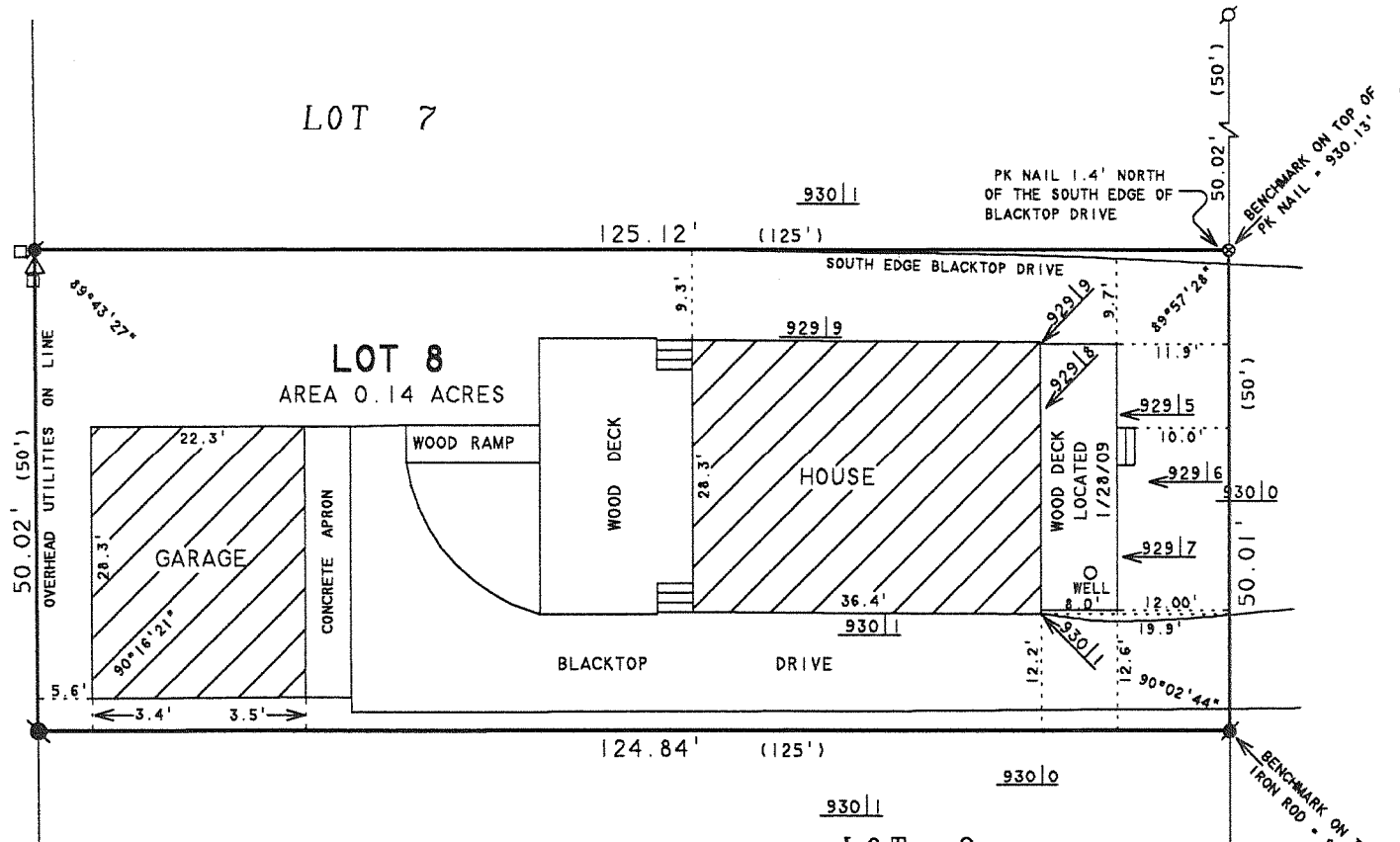

PLAT OF SURVEY OF

LOT 8 OF LAKE DELAVAN HIGHLANDS BEING A
SUBDIVISION OF THE SOUTH 1/2 OF THE SE 1/4
OF SECTION 31, T2N, R16E, WALWORTH COUNTY,
WISCONSIN.

I HEREBY CERTIFY THAT I HAVE SURVEYED THE ABOVE DESCRIBED PROPERTY AND THAT THE ABOVE MAP IS A TRUE REPRESENTATION THEREOF AND SHOWS THE SIZE AND LOCATION OF THE PROPERTY, ITS EXTERIOR BOUNDARIES, THE LOCATION OF ALL VISIBLE STRUCTURES AND DIMENSIONS OF ALL PRINCIPAL BUILDINGS THEREON, BOUNDARY FENCES, APPARENT EASEMENTS, ROADWAYS AND VISIBLE ENCROACHMENTS, IF ANY, TO THE BEST OF MY KNOWLEDGE AND BELIEF.

THIS SURVEY IS MADE FOR THE USE OF THE PRESENT OWNERS OF THE PROPERTY, AND ALSO THOSE WHO PURCHASE, MORTGAGE, OR GUARANTEE THE TITLE THERETO WITHIN ONE (1) YEAR FROM DATE HEREON.

David F. Abell

DAVID F. ABELL
WISCONSIN REGISTERED LAND SURVEYOR, S-1596

July 22, 1999

DATE: _____ JOB NUMBER - 99102D
NOTE: THIS IS NOT A CERTIFIED COPY UNLESS SEALED.

REVISED AND RECERTIFIED: APRIL 8, 2008

ORDERED BY: MICHAEL MILLON
4215 BEACH AVENUE
DELAVAN, WI 53115

REVISED DATE: OCTOBER 1, 2008
REVISED TO SHOW PROPOSED DECK AND
SPOT ELEVATIONS ON EASTERLY PORTION
OF LOT 8.

REVISED: JANUARY 28, 2009 TO SHOW
NEW DECK ON EAST SIDE OF HOUSE.

ORDERED BY: BARB SMITH
4215 BEACH AVENUE
DELAVAN, WI 53115

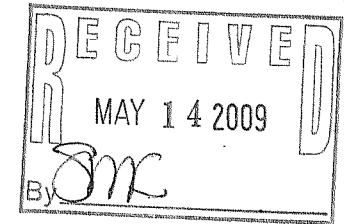

DRIVE
930|2
930|4
930|4
BEACH
930|4

FLAD-7

216-4628