

# HAROLD H. KOLB

REGISTERED PROFESSIONAL LAND SURVEYOR  
LAKE GENEVA, WISCONSIN

LAKE TRAIL PRIVATE ROAD

66' WIDE  
S 77° 59' E  
Ch = 91.51'

RADIUS = 619.79'

LOT - 24

LOT - 25

LOT - 26

## PLAT OF SURVEY OF

Lot 25, First Addition to Lake-  
wood Estates, T2N, R16E, Walworth  
County, Wisconsin.

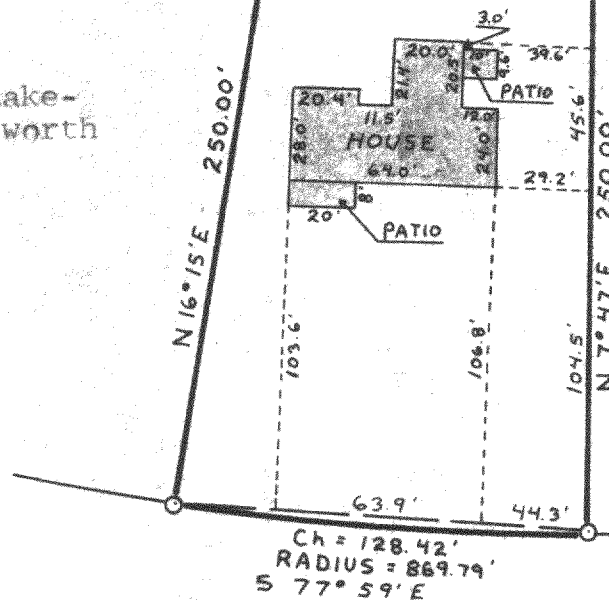

N



SCALE - 1" = 60'

## LEGEND

- φ - IRON PIPE FOUND
- - IRON PIPE PLACED
- - CONCRETE MONUMENT
- x - SPIKE

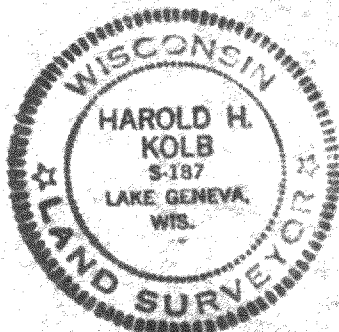

I, HAROLD H. KOLB, DO HEREBY CERTIFY THAT I HAVE  
SURVEYED THE PROPERTY HEREON DESCRIBED ACCORDING  
TO THE OFFICIAL RECORDS, AND THAT THE PLAT HEREON  
IS A CORRECT REPRESENTATION OF THE LOT LINES.

*Harold H. Kolb*

HAROLD H. KOLB  
WISCONSIN REGISTERED LAND SURVEYOR, S-187

DATE November 7, 1973

FLA-5