

# ABELL SURVEYING & MAPPING

1140 SEQUOIA STREET • DELAVAN, WISCONSIN 53115  
262-728-6737

NOTE: BEARINGS ARE REFERENCED TO THE  
RECORDED SUBDIVISION PLAT.

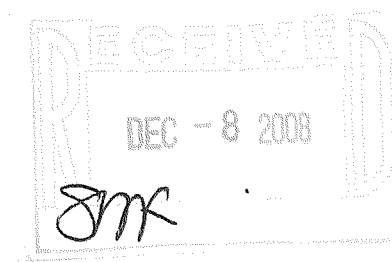

## PLAT OF SURVEY OF

LOT 8, BLOCK 1, SUNNY DELL SUBDIVISION,  
LOCATED IN T2N, R16E, TOWN OF DELAVAN,  
WALWORTH COUNTY, WISCONSIN.

I HEREBY CERTIFY THAT I HAVE SURVEYED THE ABOVE DESCRIBED PROPERTY AND THAT THE ABOVE MAP IS A TRUE REPRESENTATION THEREOF AND SHOWS THE SIZE AND LOCATION OF THE PROPERTY, ITS EXTERIOR BOUNDARIES, THE LOCATION OF ALL VISIBLE STRUCTURES AND DIMENSIONS OF ALL PRINCIPAL BUILDINGS THEREON, BOUNDARY FENCES, APPARENT EASEMENTS, ROADWAYS AND VISIBLE ENCROACHMENTS, IF ANY, TO THE BEST OF MY KNOWLEDGE AND BELIEF.

THIS SURVEY IS MADE FOR THE USE OF THE PRESENT OWNERS OF THE PROPERTY, AND ALSO THOSE WHO PURCHASE, MORTGAGE, OR GUARANTEE THE TITLE THERETO WITHIN ONE (1) YEAR FROM DATE HEREON.

*David F. Abell*

DAVID F. ABELL  
WISCONSIN REGISTERED LAND SURVEYOR, S-1596

*July 31, 1997*

DATE: \_\_\_\_\_ JOB NUMBER - 97145E  
NOTE: THIS IS NOT A CERTIFIED COPY UNLESS SEALED.

REVISED AND RECERTIFIED: AUGUST 1, 2007  
TO SHOW ADDITION TO HOUSE, COVERED DECK,  
ADDITION TO WOOD DECK AND NEW PIER.

ORDERED BY: RICH FREEMAN  
322 SOUTH STREET  
ELMHURST, IL 60124

REVISED: JUNE 10, 2008 TO SHOW  
PROPOSED ADDITION, DECKS AND  
PROPOSED GARAGE.

REVISED: NOVEMBER 10, 2008 TO SHOW  
AS-BUILT FOR GARAGE, ADDITION AND  
DECK.

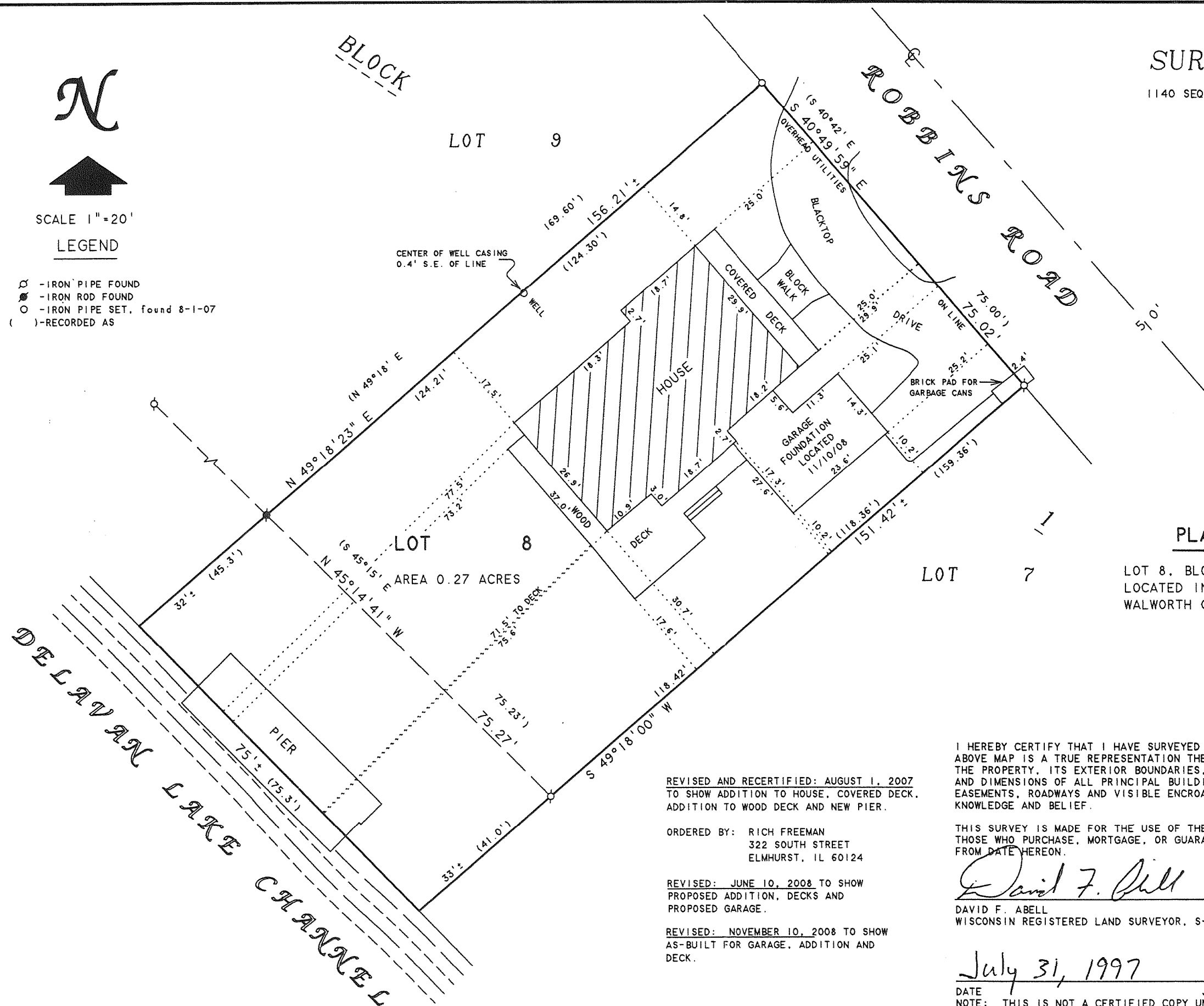

FSU-8

216-4613