

ABELL SURVEYING & MAPPING

1140 SEQUOIA STREET • DELAVAN, WISCONSIN 53115
262-728-6737

LOT 76

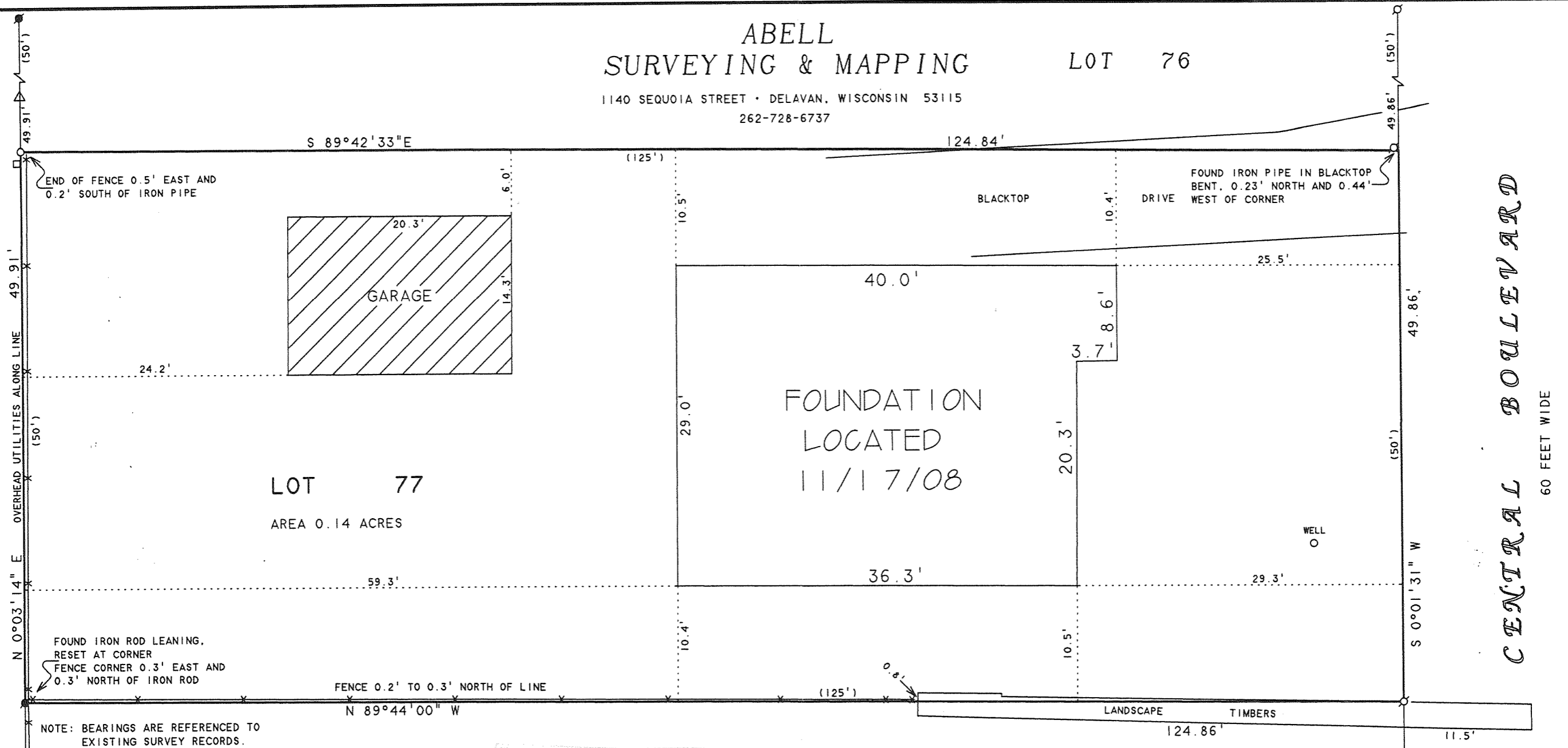

LOT 77

AREA 0.14 ACRES

LOT 78

CENTRAL BOULEVARD

60 FEET WIDE

NOTE: BEARINGS ARE REFERENCED TO EXISTING SURVEY RECORDS.



SCALE 1"=10'
LEGEND

- - IRON PIPE FOUND
- - IRON ROD FOUND
- - 1" DIA. IRON PIPE SET
- △ - UTILITY POLE
- - OVERHEAD UTILITY LINES
- - UTILITY PED
- * - CHAINLINK FENCE
- () - RECORDED AS

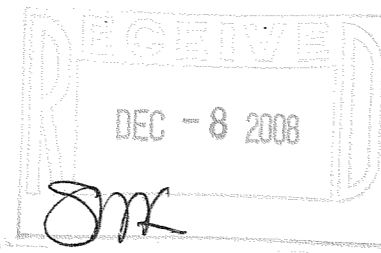

PLAT OF SURVEY OF

LOT 77, LAKE DELAVAN HIGHLANDS, LOCATED IN
T2N, R16E, TOWN OF DELAVAN, WALWORTH COUNTY,
WISCONSIN.

REVISED DATE: OCTOBER 16, 2008
REVISED TO SHOW NEW PROPOSED
HOUSE LOCATION.

REVISED DATE: NOVEMBER 17, 2008
REVISED TO SHOW FOUNDATION AS-
BUILT.

ORDERED BY: HUGHES BUILDERS INC.
151 RUSH STREET
LAKE GENEVA, WI 53147

I HEREBY CERTIFY THAT I HAVE SURVEYED THE ABOVE DESCRIBED PROPERTY AND THAT THE ABOVE MAP IS A TRUE REPRESENTATION THEREOF AND SHOWS THE SIZE AND LOCATION OF THE PROPERTY, ITS EXTERIOR BOUNDARIES, THE LOCATION OF ALL VISIBLE STRUCTURES AND DIMENSIONS OF ALL PRINCIPAL BUILDINGS THEREON, BOUNDARY FENCES, APPARENT EASEMENTS, ROADWAYS AND VISIBLE ENCROACHMENTS, IF ANY, TO THE BEST OF MY KNOWLEDGE AND BELIEF.

THIS SURVEY IS MADE FOR THE USE OF THE PRESENT OWNERS OF THE PROPERTY, AND ALSO THOSE WHO PURCHASE, MORTGAGE, OR GUARANTEE THE TITLE THERETO WITHIN ONE (1) YEAR FROM DATE HEREON.

David F. Abell

DAVID F. ABELL
WISCONSIN REGISTERED LAND SURVEYOR, S-1596

October 13, 2008

DATE: October 13, 2008 JOB NUMBER - 88087D
NOTE: THIS IS NOT A CERTIFIED COPY UNLESS SEALED.

FLAD-666

216-4612