

ABELL
SURVEYING & MAPPING
1140 SEQUOIA STREET • DELAVAN, WISCONSIN 53115
262-728-6737

NOTE: BEARINGS ARE REFERENCED TO THE
RECORDED SUBDIVISION PLAT.



SCALE 1"=20'

LEGEND

- - IRON PIPE FOUND
- - IRON ROD FOUND
- * - WOOD RAIL FENCE
- ** - WIRE FENCE
- *** - WOOD BOARD FENCE
- - OVERHEAD UTILITY LINES
- ⤴ - TV SATELLITE ANTENNA
- △ - UTILITY POLE
- () - RECORDED AS

PLAT OF SURVEY OF

LOT 26 EXCEPT THE NORTHEASTERLY 2.00 FEET,
BLOCK 1, DELMAR SUBDIVISION, LOCATED IN T2N,
R16E, TOWN OF DELAVAN, WALWORTH COUNTY, WISCONSIN.

I HEREBY CERTIFY THAT I HAVE SURVEYED THE ABOVE DESCRIBED PROPERTY AND THAT THE
ABOVE MAP IS A TRUE REPRESENTATION THEREOF AND SHOWS THE SIZE AND LOCATION OF
THE PROPERTY, ITS EXTERIOR BOUNDARIES, THE LOCATION OF ALL VISIBLE STRUCTURES
AND DIMENSIONS OF ALL PRINCIPAL BUILDINGS THEREON, BOUNDARY FENCES, APPARENT
EASEMENTS, ROADWAYS AND VISIBLE ENCROACHMENTS, IF ANY, TO THE BEST OF MY
KNOWLEDGE AND BELIEF.

THIS SURVEY IS MADE FOR THE USE OF THE PRESENT OWNERS OF THE PROPERTY, AND ALSO
THOSE WHO PURCHASE, MORTGAGE, OR GUARANTEE THE TITLE THERETO WITHIN ONE (1) YEAR
FROM DATE HEREON.

David F. Abell

DAVID F. ABELL
WISCONSIN REGISTERED LAND SURVEYOR, S-1596

September 26, 2007

DATE JOB NUMBER - 07068A
NOTE: THIS IS NOT A CERTIFIED COPY UNLESS SEALED.

REVISED DATE: JULY 21, 2008
REVISED TO SHOW LOCATION OF
POLE BUILDING AND REMOVAL OF
SHED.
ORDERED BY: PAT JOYCE
802 N. HIGHLAND AVENUE
ARLINGTON HEIGHTS, IL 60004

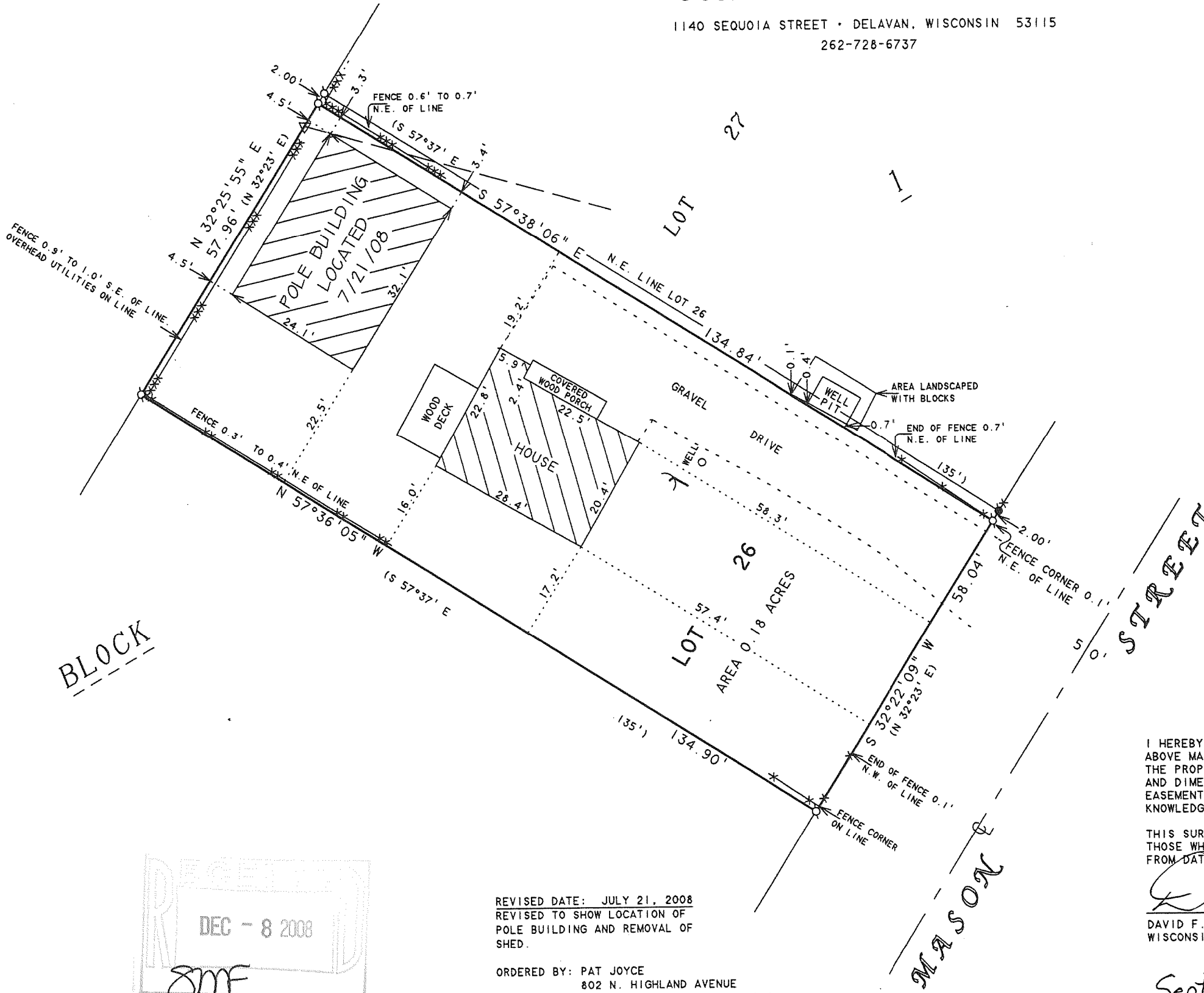
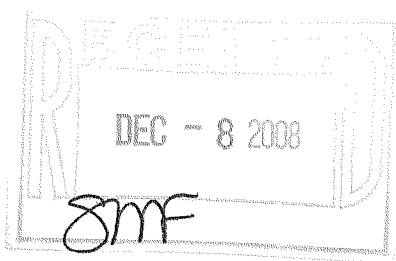

FDM-6C

216-4598