

ABELL SURVEYING & MAPPING

1140 SEQUOIA STREET • DELAVAN, WISCONSIN 53115
262-728-6737

PLAT OF SURVEY OF

LOT 15, LAKEWOOD ESTATES, LOCATED
IN T2N,R16E, WALWORTH COUNTY,
WISCONSIN.

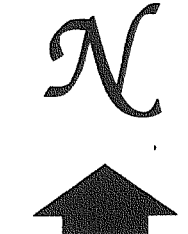
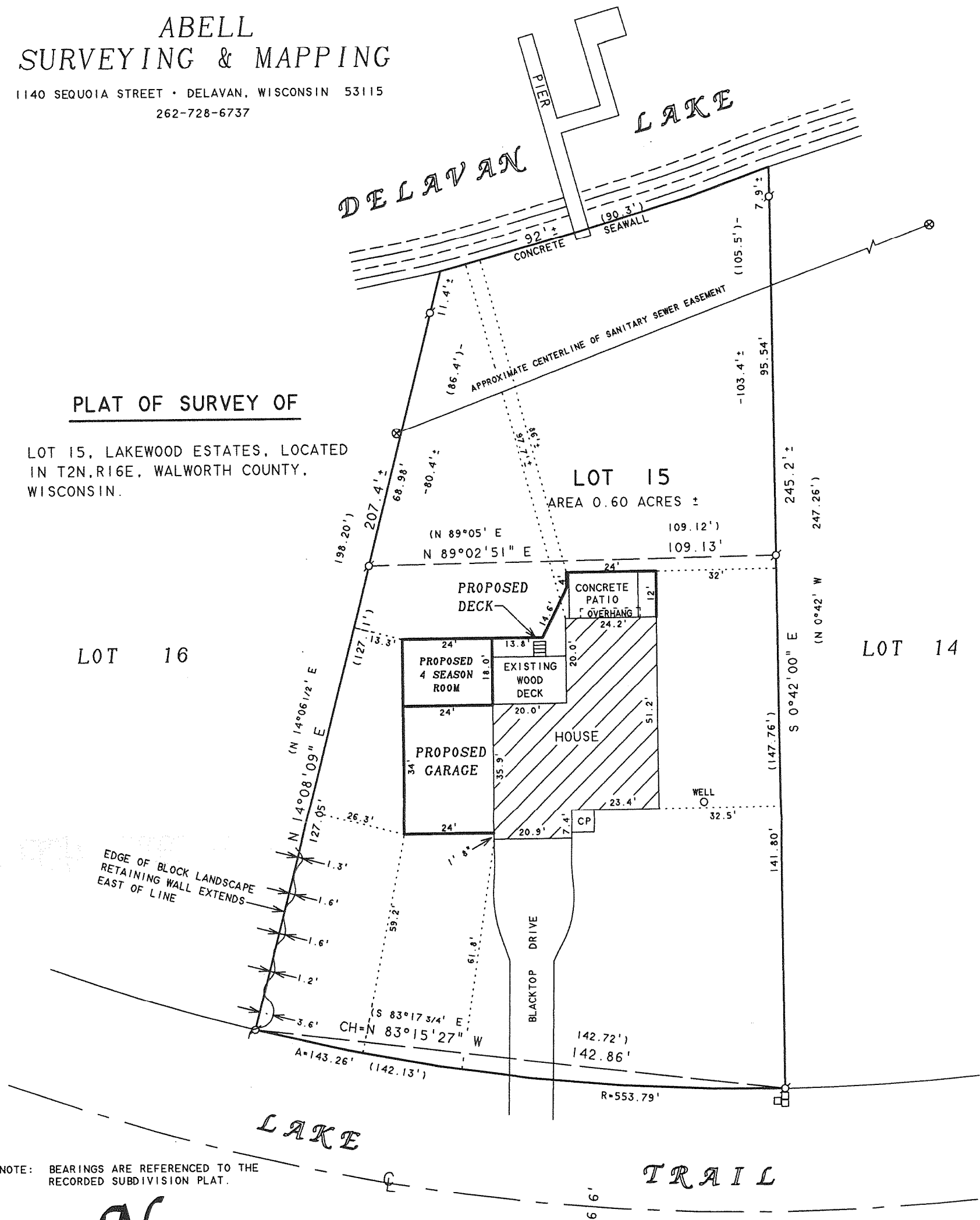

SCALE 1"=30'

LEGEND

- ⊙ - IRON PIPE FOUND
- ⊗ - MANHOLE COVER
- CP - CONCRETE PORCH
- () - RECORDED AS
- - UTILITY PEDS.

REVISED AND RECERTIFIED: APRIL 3, 2008

ORDERED BY: TOWN & LAKE REAL ESTATE
P.O. BOX 483
DELA VAN, WI 53115

REVISED: MAY 14, 2008 TO SHOW THE
PROPOSED DECK.

REVISED: AUGUST 15, 2008 TO SHOW
PROPOSED GARAGE, 4 SEASON ROOM AND
CHANGES TO PROPOSED DECK.

REVISED: AUGUST 21, 2008 TO SHOW
CHANGES TO THE PROPOSED 4 SEASON
ROOM AND DECK.

ORDERED BY: CENTURY 21-SKANDIA REALTY
312 S. 7th STREET
DELA VAN, WI. 53115

I HEREBY CERTIFY THAT I HAVE SURVEYED THE ABOVE DESCRIBED PROPERTY AND THAT THE ABOVE MAP IS A TRUE REPRESENTATION THEREOF AND SHOWS THE SIZE AND LOCATION OF THE PROPERTY, ITS EXTERIOR BOUNDARIES, THE LOCATION OF ALL VISIBLE STRUCTURES AND DIMENSIONS OF ALL PRINCIPAL BUILDINGS THEREON, BOUNDARY FENCES, APPARENT EASEMENTS, ROADWAYS AND VISIBLE ENCROACHMENTS, IF ANY, TO THE BEST OF MY KNOWLEDGE AND BELIEF.

THIS SURVEY IS MADE FOR THE USE OF THE PRESENT OWNERS OF THE PROPERTY, AND ALSO THOSE WHO PURCHASE, MORTGAGE, OR GUARANTEE THE TITLE THERETO WITHIN ONE (1) YEAR FROM DATE HEREON.

David F. Abell
DAVID F. ABELL
WISCONSIN REGISTERED LAND SURVEYOR, S-1596

February 27, 1997

DATE JOB NUMBER - 97030D
NOTE: THIS IS NOT A CERTIFIED COPY UNLESS SEALED.

FLE -15

216-4597