

# ABELL SURVEYING & MAPPING

1140 SEQUOIA STREET • DELAVAN, WISCONSIN 53115  
262-728-6737

NOTE: ELEVATIONS REFERENCED TO USGS NATIONAL  
WATER INFORMATION SYSTEM FOR DELAVAN LAKE.  
LAKE ELEVATION 927.92' ON OCTOBER 1, 2008.  
THE FLOODPLAIN FOR DELAVAN LAKE IS 929'



SCALE 1"=20'

## LEGEND

- - IRON PIPE FOUND
- - IRON ROD FOUND
- ⊙ - IRON BAR FOUND
- ⊗ - PK NAIL FOUND
- △ - UTILITY POLE
- - UTILITY PEDS
- 929|5 - SPOT ELEVATION
- ( ) - RECORDED AS

I HEREBY CERTIFY THAT I HAVE SURVEYED THE ABOVE DESCRIBED PROPERTY AND THAT THE ABOVE MAP IS A TRUE REPRESENTATION THEREOF AND SHOWS THE SIZE AND LOCATION OF THE PROPERTY, ITS EXTERIOR BOUNDARIES, THE LOCATION OF ALL VISIBLE STRUCTURES AND DIMENSIONS OF ALL PRINCIPAL BUILDINGS THEREON, BOUNDARY FENCES, APPARENT EASEMENTS, ROADWAYS AND VISIBLE ENCROACHMENTS, IF ANY, TO THE BEST OF MY KNOWLEDGE AND BELIEF.

THIS SURVEY IS MADE FOR THE USE OF THE PRESENT OWNERS OF THE PROPERTY, AND ALSO THOSE WHO PURCHASE, MORTGAGE, OR GUARANTEE THE TITLE THERETO WITHIN ONE (1) YEAR FROM DATE HEREON.

*David F. Abell*

DAVID F. ABELL  
WISCONSIN REGISTERED LAND SURVEYOR, S-1596

July 22, 1999

DATE JOB NUMBER - 99102C  
NOTE: THIS IS NOT A CERTIFIED COPY UNLESS SEALED.

FLAD -7

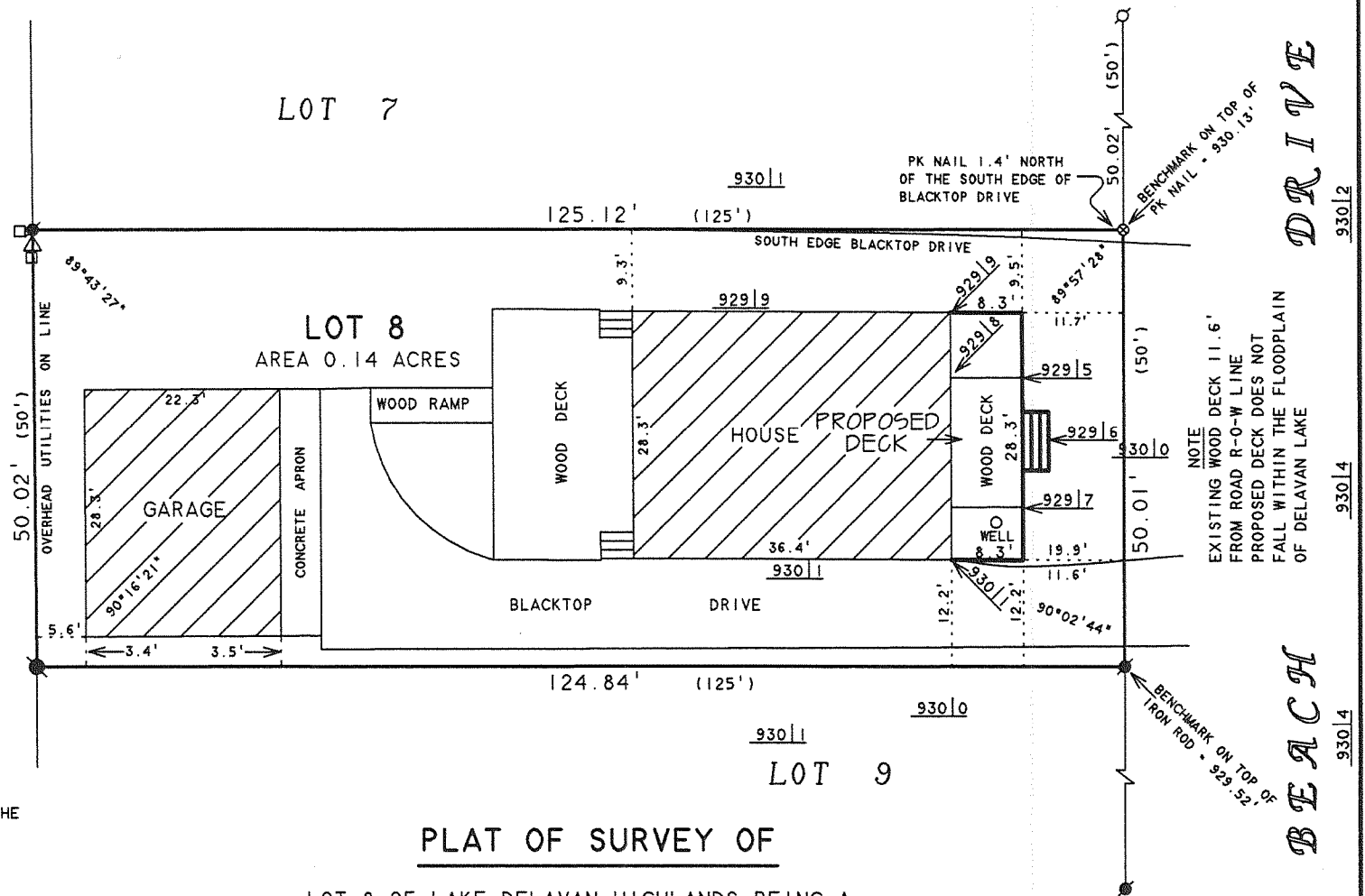

REVISED AND RECERTIFIED: APRIL 8, 2008  
ORDERED BY: MICHAEL MILLON  
4215 BEACH AVENUE  
DELAVAN, WI 53115

REVISED DATE: OCTOBER 1, 2008  
REVISED TO SHOW PROPOSED DECK AND  
SPOT ELEVATIONS ON EASTERLY PORTION  
OF LOT 8.  
ORDERED BY: BARB SMITH  
4215 BEACH AVENUE  
DELAVAN, WI 53115

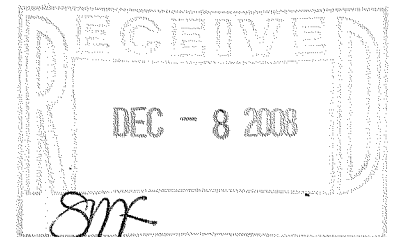

216-4595