

PREPARED FOR:  
VICKI ELVERMAN  
KEEFE REAL ESTATE, INC.  
751 GENEVA PARKWAY  
LAKE GENEVA, WI 53147

PLAT OF SURVEY

KROTT SURVEYING INC.

N3705 WILLOW BEND LANE  
LAKE GENEVA WI. 53147  
PHONE # (262)248-3697  
FAX # (262)249-0639

-OF-  
LOT 17, IN BLOCK 10, IN INLET OAKS SUBDIVISION NO. 5,  
LOCATED IN THE SOUTHEAST 1/4 OF SECTION 15, T.2.N.,  
R.16.E., IN THE TOWN OF DELAVAN, WALWORTH COUNTY,  
WISCONSIN.

C.L. VALENCIA DRIVE

(66' WIDE)

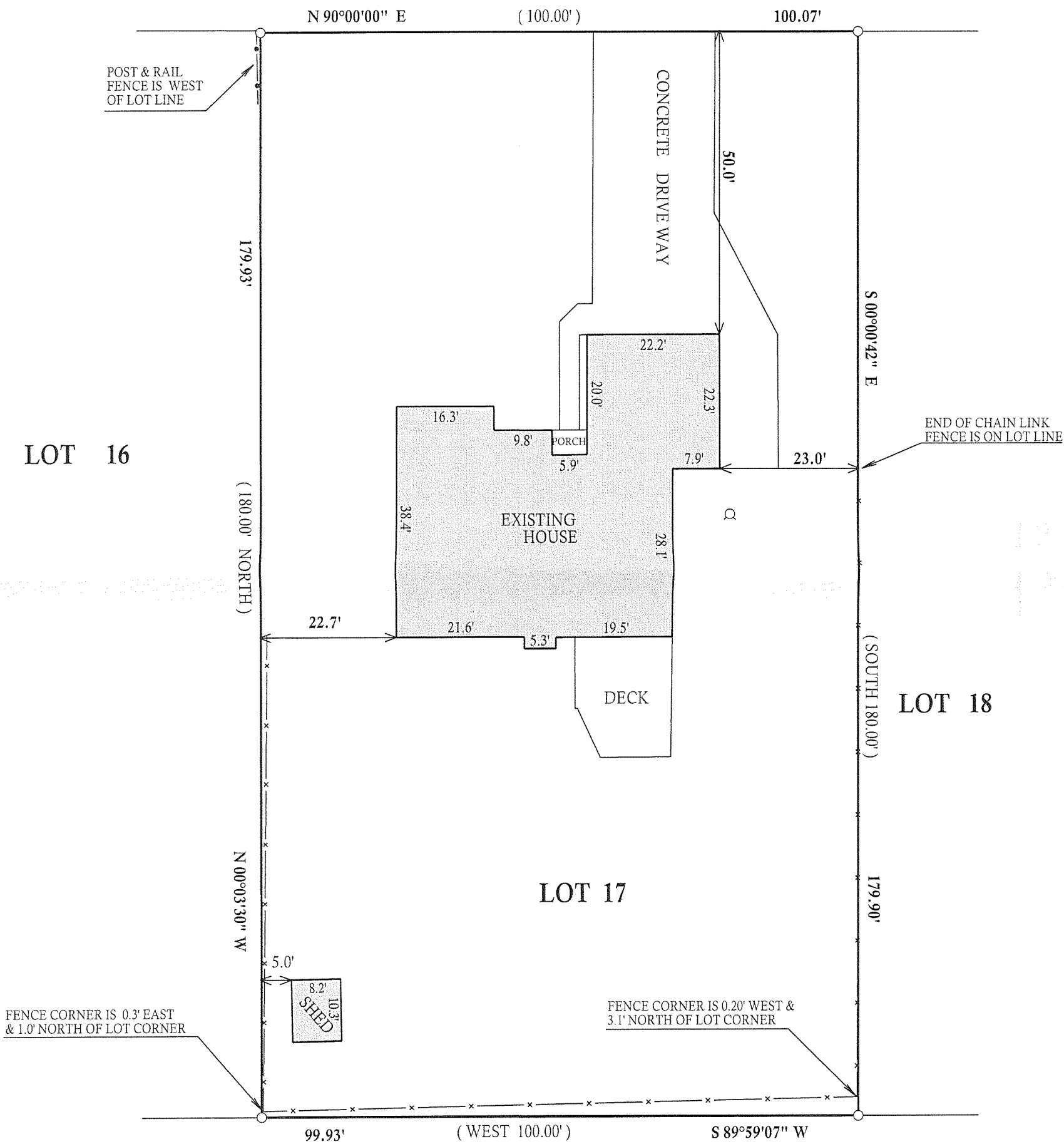

LEGEND  
○ FOUND IRON PIPE  
□ WELL  
(xx) RECORDED AS

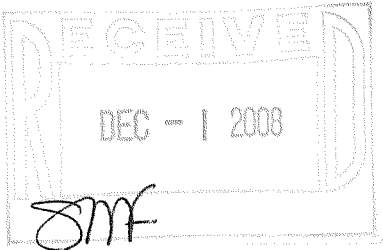
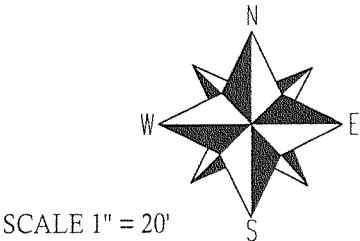

DATED THIS 1st, DAY OF OCTOBER, 2008

JOHN KROTT S - 2258  
Wisconsin Registered Land Surveyor  
(original if signed in red)

JOB # 08-207 TAX ID # FIN500017

"I hereby certify that I have surveyed the above described property and that the above map is a true representation thereof and shows the size and location of all visible structures, apparent easements and encroachments if any."  
This survey is made for the present owners of the property, and those who purchase, mortgage, or guarantee the title thereto, within one year from the date hereof.

216 - 4591