

PREPARED FOR
KATHY PATTERSON
215 E. BRYN MAWR AVE
ROSELLE IL. 60172

KROTT SURVEYING INC.
N3705 WILLOW BEND LANE
LAKE GENEVA WI. 53147
PHONE # (262)248-3697
FAX # (262)249-0639

PLAT OF SURVEY

DESCRIPTION:

LOT 5 OF BLOCK 2, DELMAR SUBDIVISION; A SUBDIVISION
OF PART OF GOVERNMENT LOT 3, PART OF THE SOUTHWEST 1/4
OF THE SOUTHWEST 1/4, ALL OF THE SOUTHEAST 1/4 OF THE SOUTHWEST
1/4, AND PART OF THE NORTHEAST 1/4 OF THE SOUTHWEST 1/4 OF SECTION
27, TOWNSHIP 2 NORTH, RANGE 16 EAST OF THE 4TH PRINCIPLE MERIDIAN,
WALWORTH COUNTY, WISCONSIN

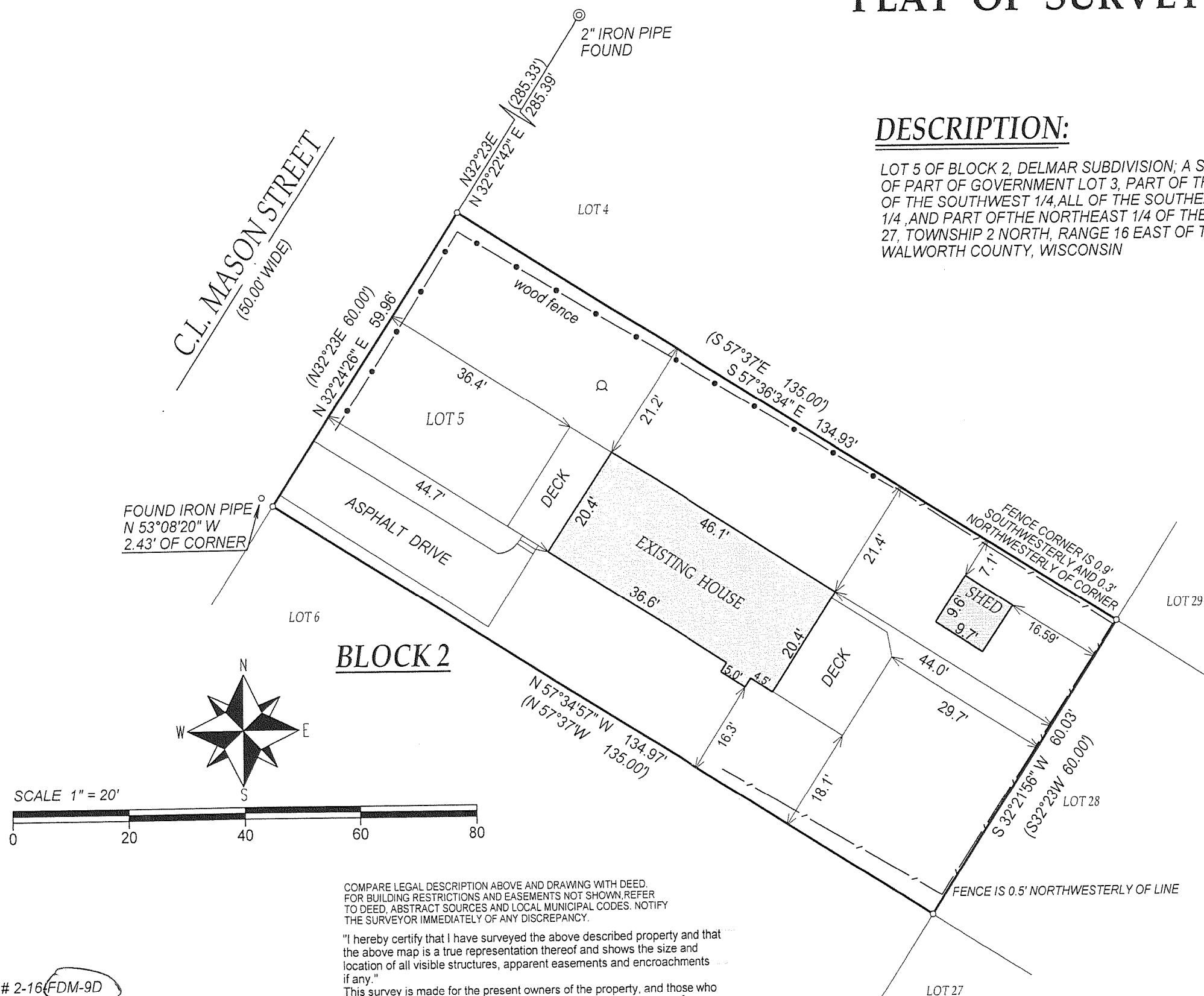

LEGEND

○ FOUND IRON PIPE

○ WELL

(XX) RECORDED AS

JOB # 01-127UD TAX ID # 2-16 FDM-9D

DATED THIS THE 19th DAY OF SEPTEMBER 2008.

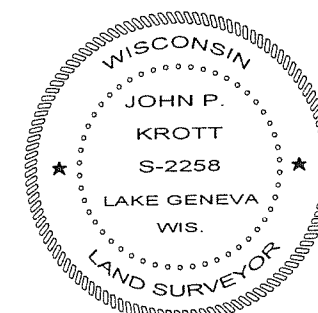
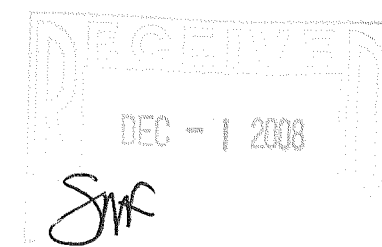

John P. Krott
JOHN KROTT S - 2258
Wisconsin Registered Land Surveyor
(original if signed in red)

216-4590