

PREPARED FOR
3301 BAY ROAD, LLC
C/O MIKE COLLYER
1832 W IRVING PARK RD.
CHICAGO IL 60613

PLAT OF SURVEY

- OF -

LOT 1, THE ISLAND OF LAKE DELAVAN, A SUBDIVISION LOCATED IN
GOVERNMENT LOT 4, OF THE SOUTHWEST 1/4 OF THE NORTHWEST 1/4, AND
THE NORTHWEST 1/4 OF THE SOUTHWEST 1/4, OF SECTION 32, TOWN 2 NORTH,
RANGE 16 EAST, TOWN OF DELAVAN, WALWORTH COUNTY, WISCONSIN.

KROTT SURVEYING INC.

N3705 WILLOW BEND LANE
LAKE GENEVA WI. 53147
PHONE # (262)248-3697
FAX # (262)249-0639

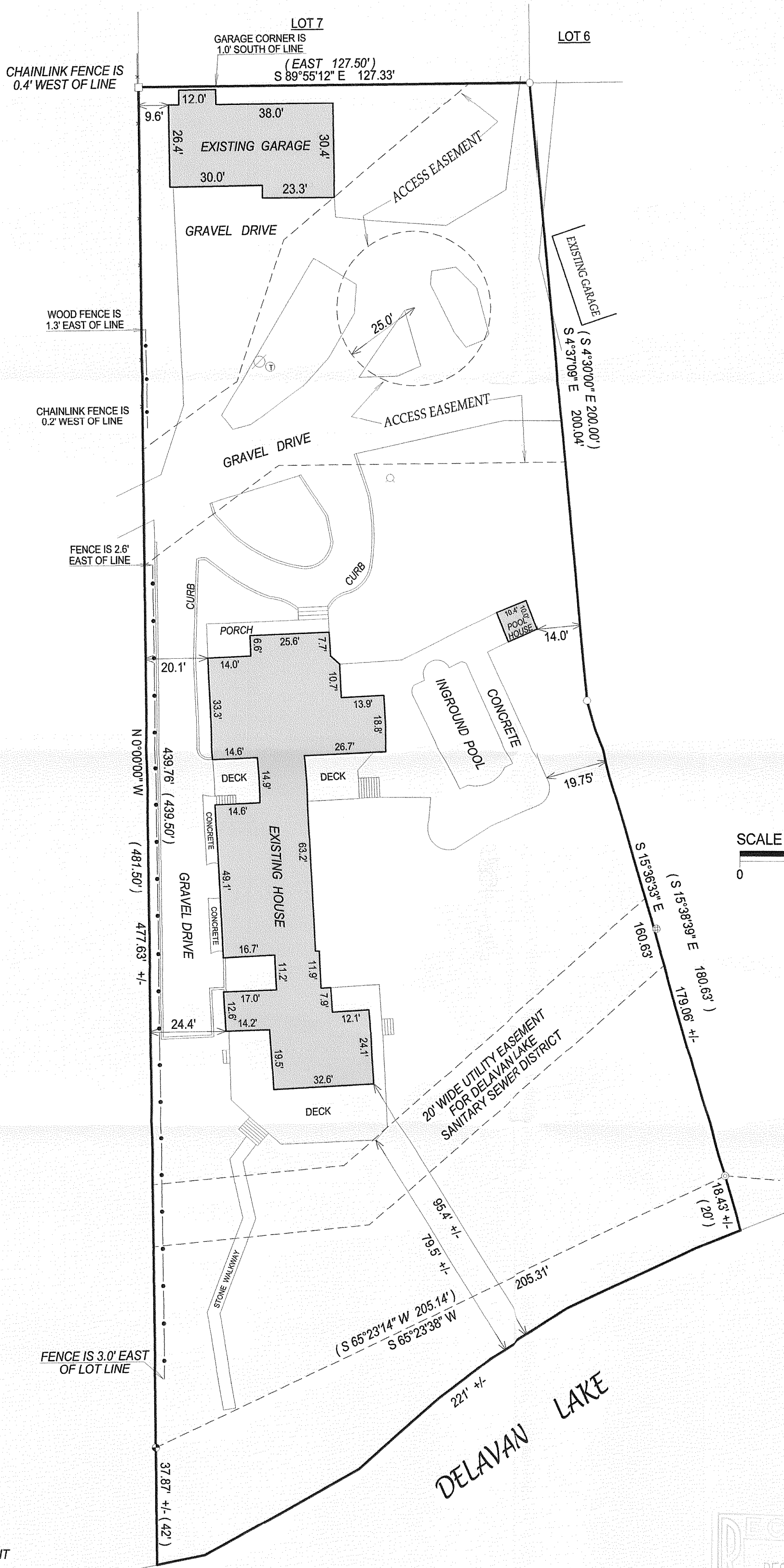

SCALE 1" = 30'

0 30 60 90 120 150

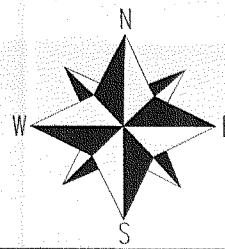

LEGEND

- FOUND IRON PIPE
- FOUND IRON BAR
- FOUND CONCRETE MONUMENT
- ⊙ POWER POLE
- ⊕ TELEPHONE PEDISTAL
- WELL
- ⊙ FOUND 2" DIA. IRON PIPE
- ⊕ MAN HOLE
- (XX) RECORDED AS

JOB # 03-031 NEW UD TAX KEY # FIS0000 & 1

COMPARE LEGAL DESCRIPTION ABOVE AND DRAWING WITH DEED.
FOR BUILDING RESTRICTIONS AND EASEMENTS NOT SHOWN, REFER
TO DEED, ABSTRACT SOURCES AND LOCAL MUNICIPAL CODES. NOTIFY
THE SURVEYOR IMMEDIATELY OF ANY DISCREPANCY.

"I hereby certify that I have surveyed the above described property and that
the above map is a true representation thereof and shows the size and
location of all visible structures, apparent easements and encroachments
if any."

This survey is made for the present owners of the property, and those who
purchase, mortgage, or guarantee the title thereto, within one year from
the date hereof.

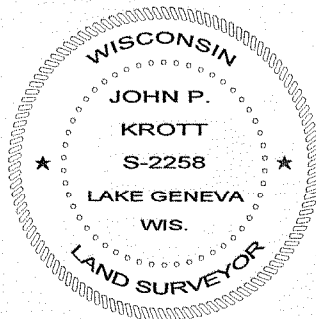
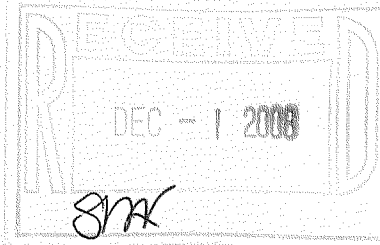

JOHN KROTT S - 2258
Wisconsin Registered Land Surveyor
(original if signed in red)

DATED THIS THE 24th DAY OF NOVEMBER 2008.

216-4586