

PLAT OF SURVEY

LOT A OF THE RE-SUBDIVISION OF LOTS 1 & 3 OF GLEN EYRIE, A SUBDIVISION

LOCATED IN PART OF THE SE 1/4 OF SECTION 29, TOWN 2 NORTH,
RANGE 16 EAST, WALWORTH COUNTY, WISCONSIN

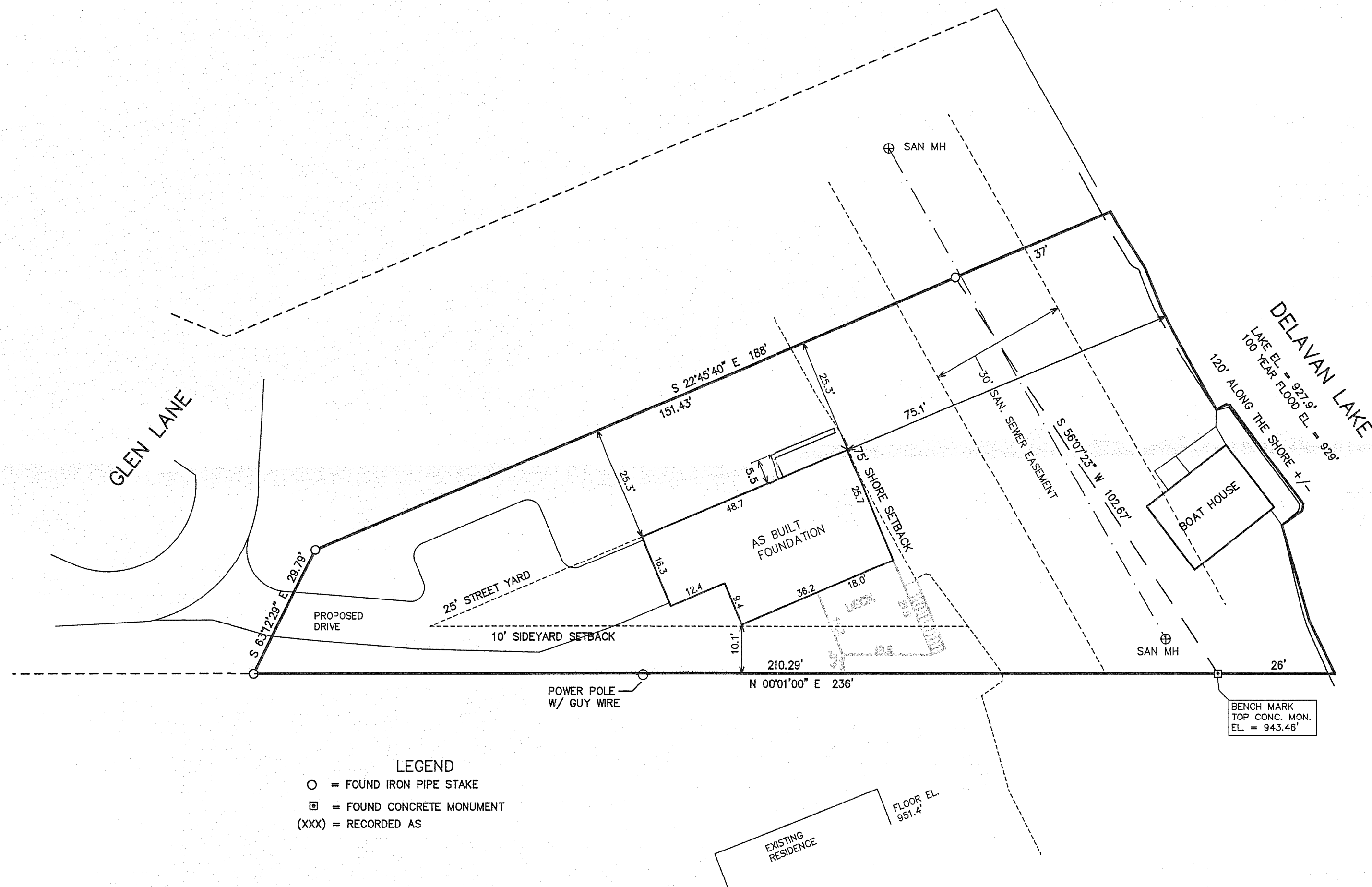

LEGEND
○ = FOUND IRON PIPE STAKE
■ = FOUND CONCRETE MONUMENT
(XXX) = RECORDED AS

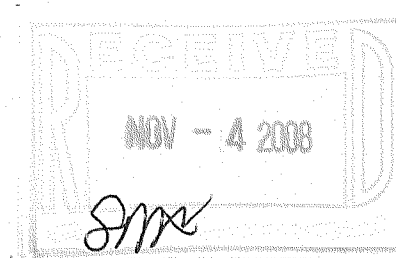
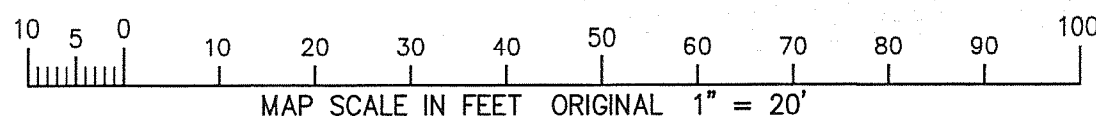

NOTE: COPIES OF THIS MAP TO WHICH THE FOLLOWING CERTIFICATE
WILL APPLY SHOW THE SURVEYOR'S ORIGINAL SEAL AND SIGNATURE
IN RED INK. COPIES BY ANY OTHER MEANS MAY HAVE ALTERATIONS
WHICH DO NOT REPRESENT THE SURVEYOR'S WORK PRODUCT.

I HEREBY CERTIFY THAT THE ABOVE DESCRIBED PROPERTY HAS BEEN
SURVEYED UNDER MY DIRECTION AND THAT THE ABOVE MAP IS A TRUE
REPRESENTATION THEREOF AND SHOWS THE SIZE AND LOCATION OF
THE PROPERTY AND ITS EXTERIOR BOUNDARIES. THIS SURVEY IS
MADE FOR THE USE OF THE PRESENT OWNERS OF THE PROPERTY, AND
ALSO THOSE WHO PURCHASE, MORTGAGE, OR GUARANTEE THE TITLE
THERE TO WITHIN ONE YEAR FROM THE DATE HEREOF.

DATED: APRIL 8, 2008
PETER S. GORDON R.L.S. 2101

REVISED 05-06-2008
TO SHOW SIZE & LOCATION OF
PROPOSED RESIDENCE

REVISED 10-22-2008
TO SHOW SIZE & LOCATION OF
AS BUILT FOUNDATION

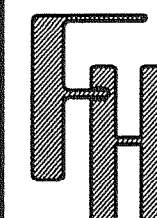

PLAT OF SURVEY

WORK ORDERED BY -
LISA BUNNE
STEBNITZ BUILDERS
1102 ANN STREET
DELAVER, WI 53115

FARRIS, HANSEN & ASSOCIATES, INC.
ENGINEERING - ARCHITECTURE - SURVEYING
7 RIDGWAY COURT P.O. BOX 437
ELKHORN, WISCONSIN 53121
OFFICE: (262) 723-2098 FAX: (262) 723-5886

REVISIONS

PROJECT NO.
7584
DATE:
04/08/2008
SHEET NO.
1 OF 1

FGE-12

216-4585