

NORTH LINE OF PROJECT PARCEL
BEARS S 66°45'00" E

PARCEL 1: A parcel of land located in Lot 3, Block 1 of Sans Souci Subdivision and Lot 1 and the park as set forth on the Plat of Point Comfort Subdivision, T2N, R16E, Walworth County, Wisconsin and described as follows: Commencing at the Southeast corner of Lot 1, Block 1, Sans Souci Subdivision; thence S 66° 25' W 149.11 feet; thence continue S 66° 25' W 61.50 feet; thence S 1° 21' W 2.06 feet; thence N 73° 09' 05" W 335.59 feet more or less to the shore of Delavan Lake and the place of beginning; thence S 73° 09' 05" E 335.59 feet more or less; thence N 1° 21' E 2.06 feet; thence N 66° 25' E 30.78 feet; thence N 66° 55' 00" W 195.74 feet; thence N 60° 42' 25" W 162.46 feet more or less to a point on the shore of Delavan Lake, said point being 78.6 feet more or less Northeasterly from the place of beginning; thence Southwesterly 78.6 feet more or less to the place of beginning.

Tax Key No: FSA 00003A and FBC 00001

I HEREBY CERTIFY THAT THE ABOVE DESCRIBED PROPERTY HAS BEEN SURVEYED UNDER MY DIRECTION AND THAT THE ABOVE MAP IS A TRUE REPRESENTATION THEREOF AND SHOWS THE SIZE AND LOCATION OF THE PROPERTY AND ITS EXTERIOR BOUNDARIES. THIS SURVEY IS MADE FOR THE USE OF THE PRESENT OWNERS OF THE PROPERTY, AND ALSO THOSE WHO PURCHASE, MORTGAGE, OR GUARANTEE THE TITLE THERETO WITHIN ONE YEAR FROM THE DATE HEREOF.

PETER S. GORDON R.L.S. 2101

PETER S. GORDON R.L.S. 2101

— WORK ORDERED BY —
GENE EGGERT
ARCHITECTURAL DESIGNS, INC.
W314N7668 HIGHWAY 83/P.O. BOX 302
NORTH LAKE, WI 53064

FARRIS, HANSEN & ASSOCIATES, INC.
ENGINEERING — ARCHITECTURE — SURVEYING
7 RIDGWAY COURT P.O. BOX 437
ELKHORN, WISCONSIN 53121
OFFICE: (262) 723-2098 FAX: (262) 773-5886

REVISIONS

DATE:
10/6/2008

SHEET NO.

1 OF 1

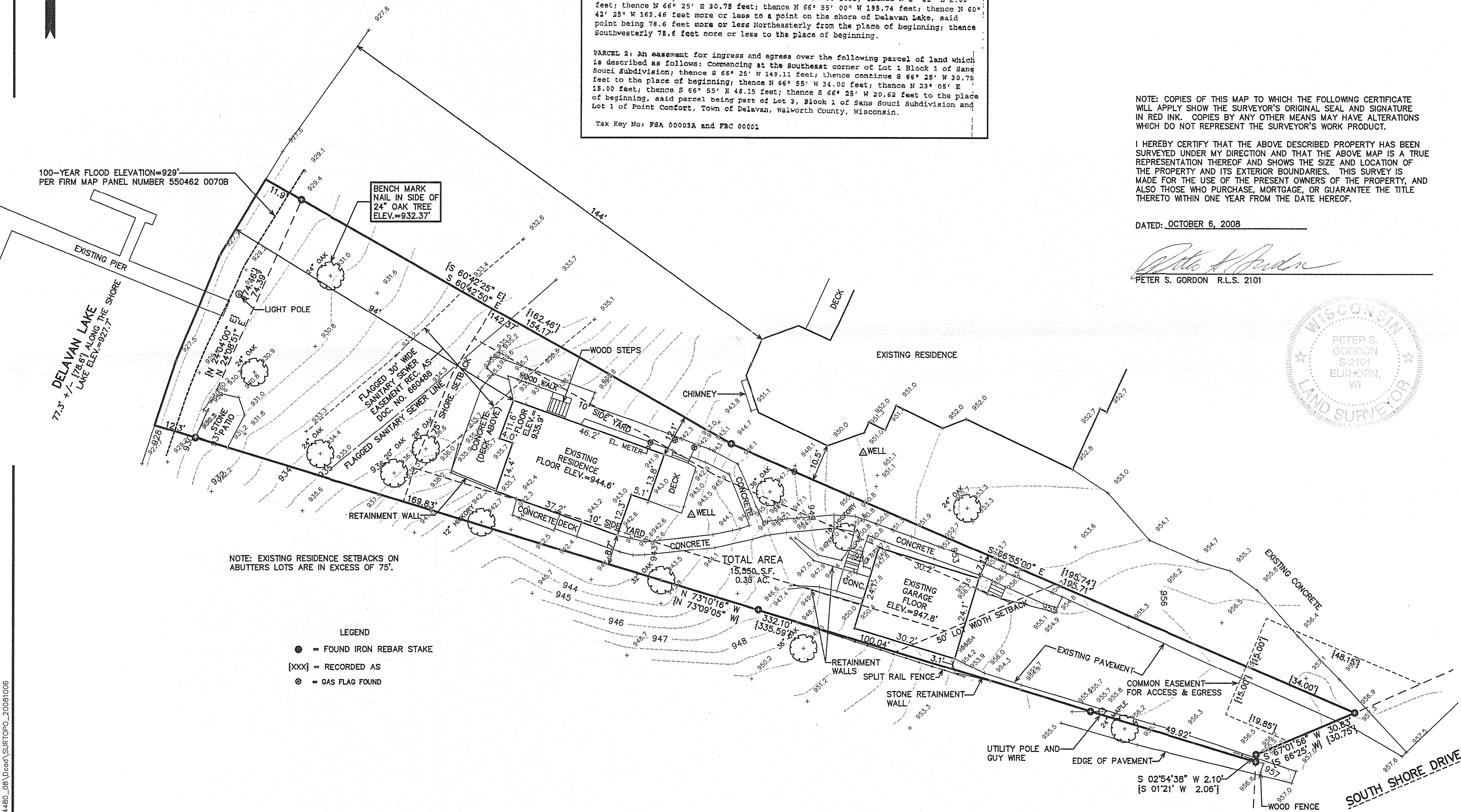

RECEIVED
NOV - 4 2008
SIR

216- 4/583

FSA-3A FPC-1