

# FARRIS, HANSEN & ASSOCIATES, INC.

ENGINEERING - ARCHITECTURE - SURVEYING  
 7 RIDGWAY COURT - P.O. BOX 437 - ELKHORN, WISCONSIN 53121  
 PHONE: (262) 723-2098 FAX: (262) 723-5886

## PLAT OF SURVEY

LOT 7 OF BLOCK 4 OF WOODLAWN BAY COMMUNITY  
 LOCATED IN PART OF THE NW 1/4 OF THE NE 1/4  
 OF SECTION 28, TOWN 2 NORTH, RANGE 16 EAST,  
 TOWN OF DELAVAN, WALWORTH COUNTY, WISCONSIN

**LEGAL DESCRIPTION**  
 Lot 7, Block 4, Woodlawn Bay Community located in the Southwest 1/4 of the Southeast 1/4 of Fractional Section 21 and in the Northwest 1/4 of the Northeast 1/4 of Section 28, all in T2N, R16E, of the 4th P.M., Town of Delavan, Walworth County, Wisconsin.  
 Tax key No. FWO 00045

ASSIGNED EAST LINE OF NORTH SHORE DRIVE  
 N 00°57'00" E

- WORK ORDERED BY -  
 JEFF CZARAPATA - CZAR CONSTRUCTION  
 W5154 STEWART DRIVE  
 ELKHORN, WI 53121

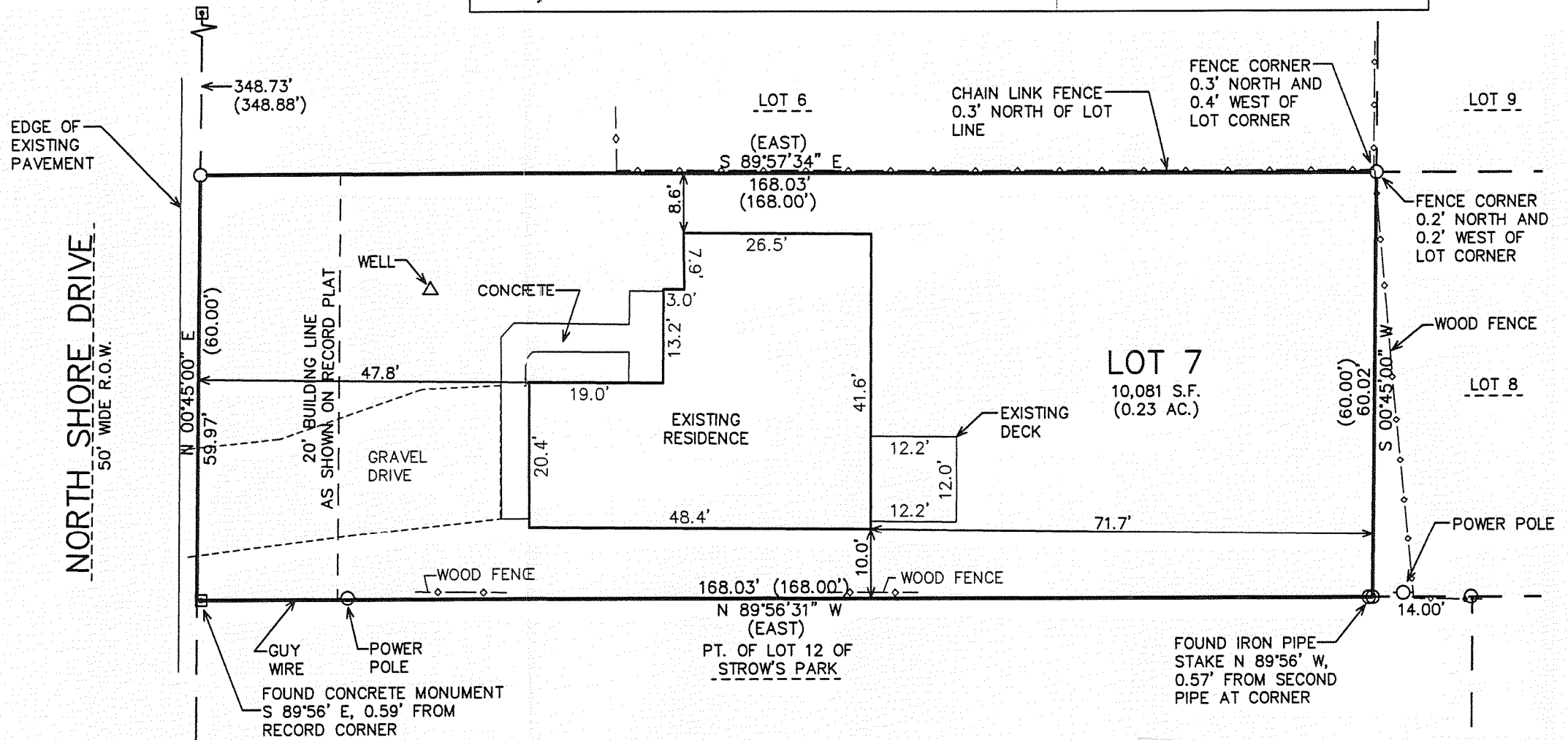

NOTE: COPIES OF THIS MAP TO WHICH THE FOLLOWING CERTIFICATE WILL APPLY SHOW SURVEYOR'S ORIGINAL SEAL AND SIGNATURE IN RED INK. COPIES BY ANY OTHER MEANS MAY HAVE ALTERATIONS WHICH DO NOT REPRESENT THE SURVEYOR'S WORK PRODUCT.

I HEREBY CERTIFY THAT THE ABOVE DESCRIBED PROPERTY HAS BEEN SURVEYED UNDER MY DIRECTION AND THAT THE ABOVE MAP IS A TRUE REPRESENTATION THEREOF AND SHOWS THE SIZE AND LOCATION OF THE PROPERTY, ITS EXTERIOR BOUNDARIES, THE LOCATION OF ALL VISIBLE STRUCTURES, AND DIMENSIONS OF ALL PRINCIPLE BUILDINGS THEREON, BOUNDARY FENCES, APPARENT EASEMENTS, ROADWAYS, AND VISIBLE ENCROACHMENTS, IF ANY. THIS SURVEY IS MADE FOR THE USE OF THE PRESENT OWNERS OF THE PROPERTY, AND ALSO THOSE WHO PURCHASE, MORTGAGE, OR GUARANTEE THE TITLE THERETO WITHIN ONE YEAR FROM THE DATE HEREOF.

DATED: JANUARY 30, 2006

*Peter S. Gordon*  
 PETER S. GORDON R.L.S. 2101

REVISED 04-28-2006  
 TO SHOW SIZE & LOCATION OF  
 PROPOSED RESIDENCE  
 REVISED 05-08-2007  
 TO SHOW SIZE AND LOCATION OF  
 EXISTING RESIDENCE

REVISED 10-09-2008  
 UPDATE TO TITLE SPEC.'S

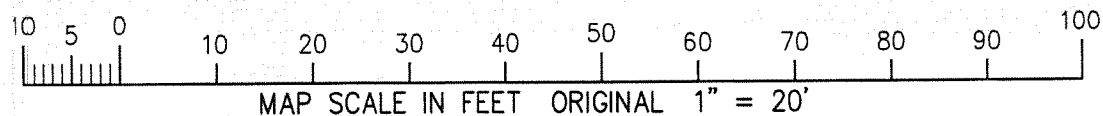

- LEGEND**
- = FOUND IRON PIPE STAKE
  - ▣ = FOUND CONCRETE MONUMENT
  - (xxx) = RECORDED AS

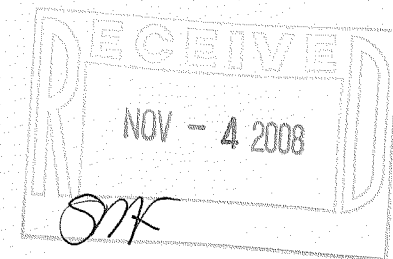

PROJECT: 6972  
 DATE: 01/30/06  
 SHEET 1 OF 1

FWO - 45

216-4581