

PLAT OF SURVEY

LOTS 229, 230, AND 231 OF LAKE DELAVAN HIGHLANDS

EXCEPTING THE NORTH 5 FEET THEREOF
LOCATED IN PART OF TOWN 2 NORTH, RANGE 16 EAST,
WALWORTH COUNTY, WISCONSIN

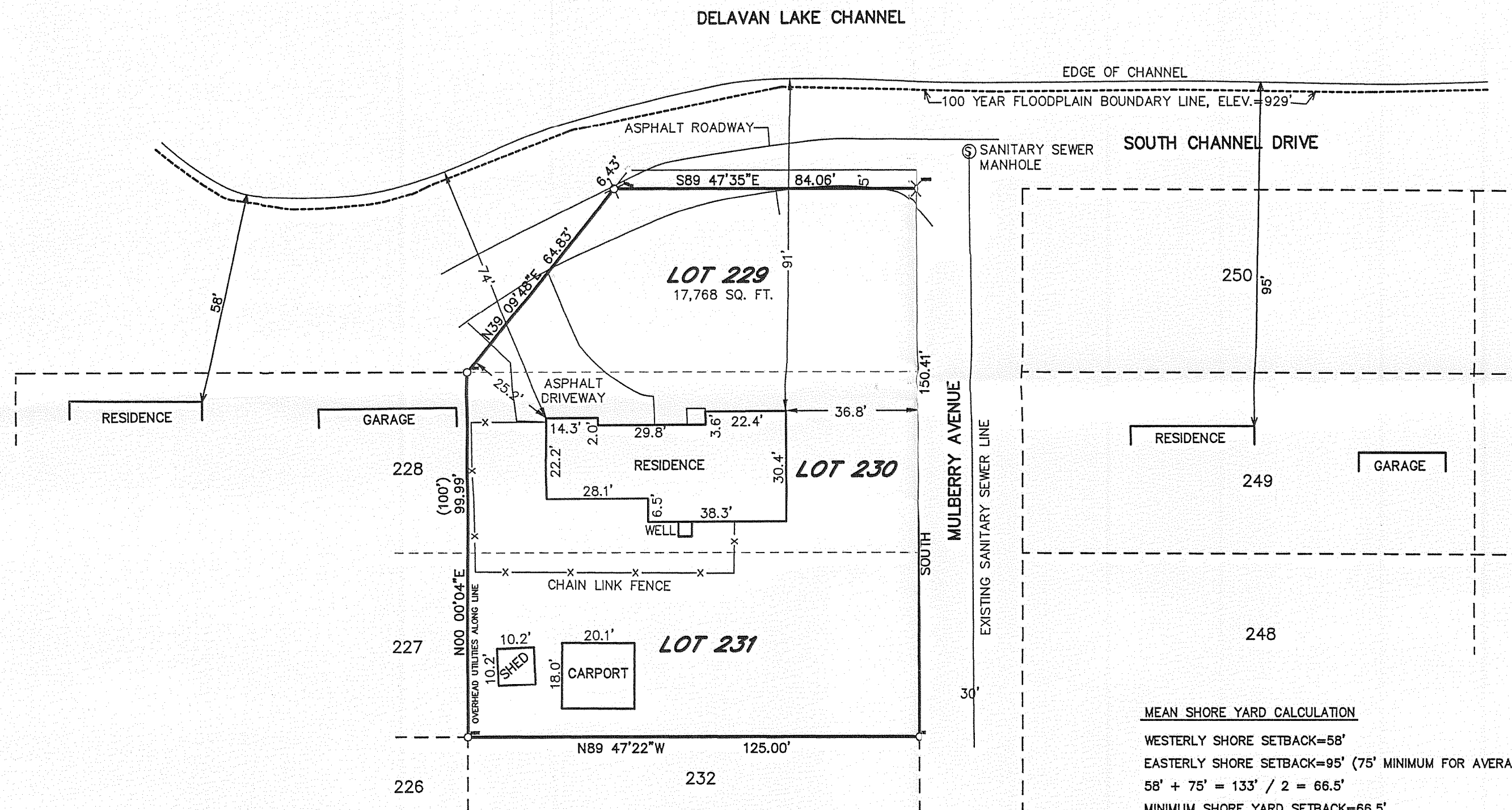

MEAN SHORE YARD CALCULATION
 WESTERLY SHORE SETBACK=58'
 EASTERLY SHORE SETBACK=95' (75' MINIMUM FOR AVERAGE)
 $58' + 75' = 133' / 2 = 66.5'$
 MINIMUM SHORE YARD SETBACK=66.5'

LEGEND
 ○ SET MASONRY NAIL
 ⊙ FOUND IRON PIPE STAKE
 (XX)-RECORDED AS

TOTAL LAND AREA=17,768 S.F.

NOTE: COPIES OF THIS MAP TO WHICH THE FOLLOWING CERTIFICATE WILL APPLY SHOW THE SURVEYOR'S ORIGINAL SEAL AND SIGNATURE IN RED INK. COPIES BY ANY OTHER MEANS MAY HAVE ALTERATIONS WHICH DO NOT REPRESENT THE SURVEYOR'S WORK PRODUCT.

I HEREBY CERTIFY THAT THE ABOVE DESCRIBED PROPERTY HAS BEEN SURVEYED UNDER MY DIRECTION AND THAT THE ABOVE MAP IS A TRUE REPRESENTATION THEREOF AND SHOWS THE SIZE AND LOCATION OF THE PROPERTY AND ITS EXTERIOR BOUNDARIES. THIS SURVEY IS MADE FOR THE USE OF THE PRESENT OWNERS OF THE PROPERTY, AND ALSO THOSE WHO PURCHASE, MORTGAGE, OR GUARANTEE THE TITLE THERETO WITHIN ONE YEAR FROM THE DATE HEREOF.

DATED: SEPTEMBER 5, 2008

Peter S. Gordon
 PETER S. GORDON R.L.S. 2101

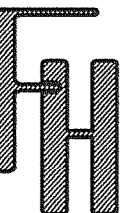
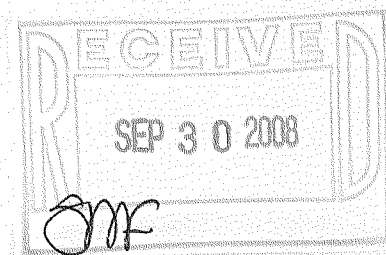
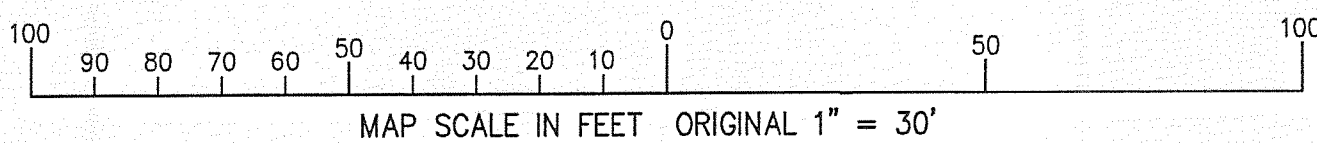

— WORK ORDERED BY —
 ROBERT & ROCHELLE SCOTT
 8581 SOUTH ORCHARD VIEW LANE
 OAK CREEK, WI 53154

FARRIS, HANSEN & ASSOCIATES, INC.
 ENGINEERING — ARCHITECTURE — SURVEYING
 7 RIDGWAY COURT P.O. BOX 437
 ELKHORN, WISCONSIN 53121
 OFFICE: (262) 723-2098 FAX: (262) 723-5886

REVISIONS

PROJECT NO.
 7737
 DATE:
 8/5/2008
 SHEET NO.
 1 OF 1

FLAD-172

216-4579