

FARRIS, HANSEN & ASSOCIATES, INC.

ENGINEERING — ARCHITECTURE — SURVEYING
7 RIDGWAY COURT — P.O. BOX 437 — ELKHORN, WISCONSIN 53121
PHONE: (262) 723-2098 FAX: (262) 723-5886

PLAT OF SURVEY

LOTS 50 AND 51 OF BLOCK 3 OF INLET OAKS
SUBDIVISION NO. 3, LOCATED IN PART OF THE
SOUTHEAST 1/4 OF SECTION 15, TOWN 2 NORTH,
RANGE 16 EAST, TOWN OF DELAVAN, WALWORTH COUNTY, WISCONSIN

NOTE: WELL SHOWN ON SURVEY BY ABELL SURVEYING & MAPPING DATED
SEPTEMBER 15, 1992 IS NOT VISIBLE AS OF THE DATE OF THE SURVEY,
PERSON ON SITE SAYS THE WELL HAS BEEN FILLED IN AND ABANDONED.



NOTE: COPIES OF THIS MAP TO WHICH THE FOLLOWING CERTIFICATE WILL APPLY SHOW
THE SURVEYOR'S ORIGINAL SEAL AND SIGNATURE IN RED INK. COPIES BY ANY OTHER
MEANS MAY HAVE ALTERATIONS WHICH DO NOT REPRESENT THE SURVEYOR'S WORK
PRODUCT.

I HEREBY CERTIFY THAT THE ABOVE DESCRIBED PROPERTY HAS BEEN SURVEYED UNDER
MY DIRECTION AND THAT THE ABOVE MAP IS A TRUE REPRESENTATION THEREOF AND
SHOWS THE SIZE AND LOCATION OF THE PROPERTY, ITS EXTERIOR BOUNDARIES, THE
LOCATION OF ALL VISIBLE STRUCTURES, AND DIMENSIONS OF ALL PRINCIPLE
BUILDINGS THEREON, BOUNDARY FENCES, APPARENT EASEMENTS, ROADWAYS, AND
VISIBLE ENCROACHMENTS, IF ANY. THIS SURVEY IS MADE FOR THE USE OF THE
PRESENT OWNERS OF THE PROPERTY, AND ALSO THOSE WHO PURCHASE, MORTGAGE, OR
GUARANTEE THE TITLE THERETO WITHIN ONE YEAR FROM THE DATE HEREOF.

DATED: MAY 2, 2007

REVISED: 6/12/2007-KB
TO SHOW SIZE AND LOCATION OF SIGN

REVISED: 8/15/2008-KB
TO SHOW SIZE AND LOCATION OF PROPOSED
BUILDING ADDITION

PETER S. GORDON

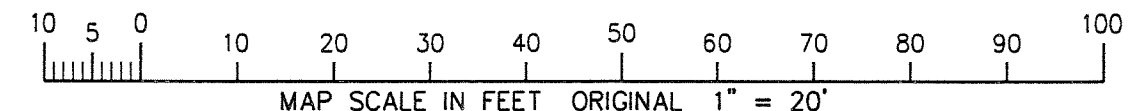

- LEGEND
- = FOUND IRON PIPE STAKE
 - = FOUND IRON REBAR STAKE
 - {xxx} = RECORDED AS

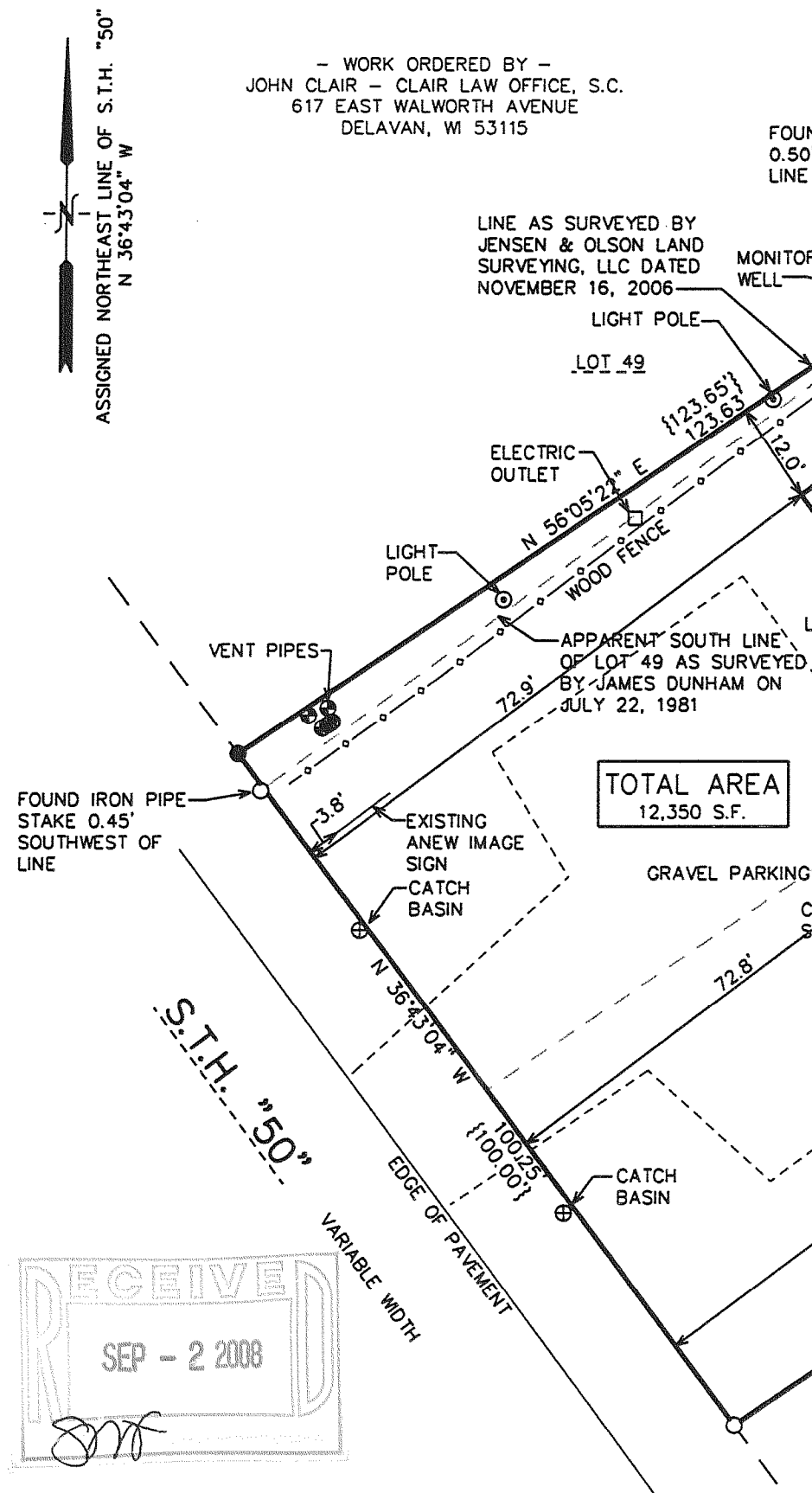

PROJECT: 7226
DATE: 02/16/2007
SHEET 1 OF 1

FIN3-91

216-4575