

JAMES DOBSON  
4222 CHERRY AVE.  
DELAVAN, WI 53115

# PLAT OF SURVEY

KROTT SURVEYING INC.  
N3705 WILLOWBEND LANE  
LAKE GENEVA, WI, 53147  
262-248-3697

- OF -

LOT 19 IN LAKE DELAVAN HIGHLANDS, BEING A SUBDIVISION LOCATED IN THE SOUTH 1/2 OF THE SOUTHEAST 1/4 OF SECTION 31, T.2.N., R.16.E., WALWORTH COUNTY, WISCONSIN.

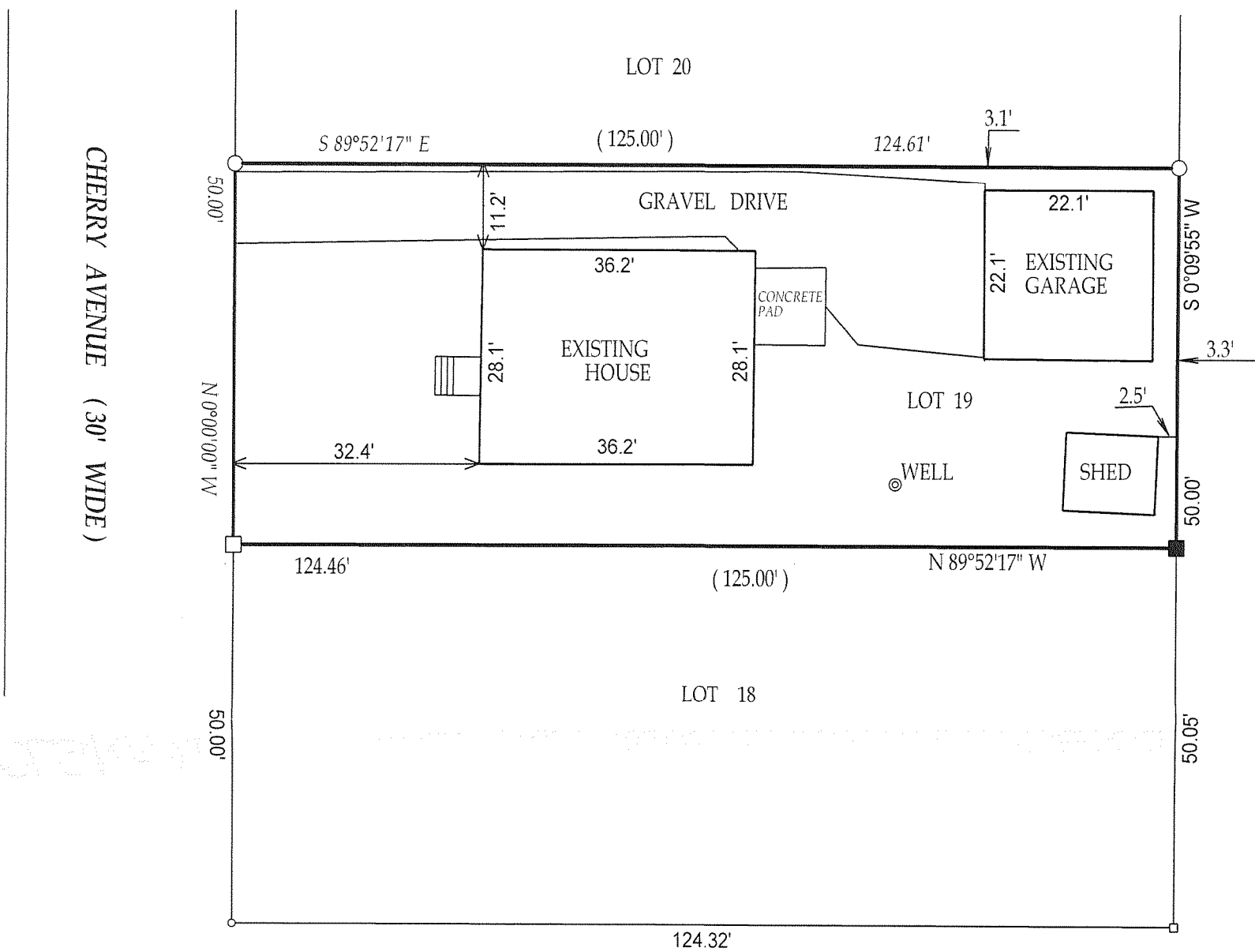

RECEIVED  
AUG 12 2008  
JMK

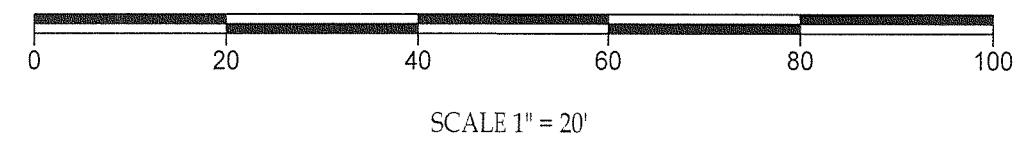
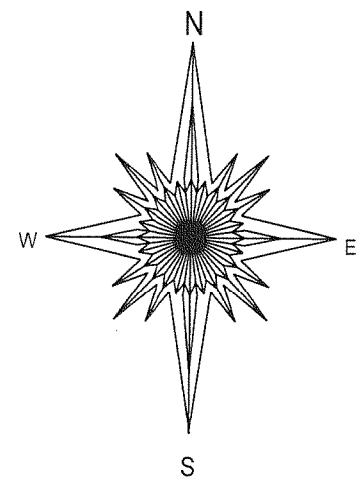

**LEGEND**

- ( ) = recorded as
- = found iron bar
- = found iron pipe
- = set iron pipe
- = set iron bar

COMPARE LEGAL DESCRIPTION ABOVE AND DRAWING WITH DEED. FOR BUILDING RESTRICTIONS AND EASEMENTS NOT SHOWN, REFER TO DEED, ABSTRACT SOURCES AND LOCAL MUNICIPAL CODES. NOTIFY THE SURVEYOR IMMEDIATELY OF ANY DISCREPANCY.

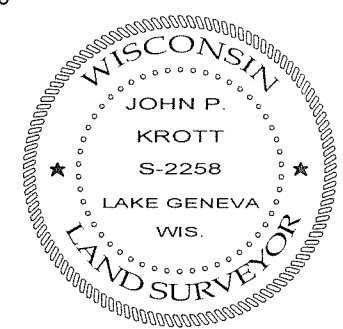

SCALE 1" = 20'  
JOB # 04-325 & 99134  
TAXID # FLAD00017

"I hereby certify that I have surveyed the above described property and that the above map is a true representation thereof and shows the size and location of all visible structures, apparent easements and encroachments if any."  
This survey is made for the present owners of the property, and those who purchase, mortgage, or guarantee the title thereto, within one year from the date hereof.

DATE OF LAST REVISION 5 / 13 / 2008  
*John P. Krott*  
JOHN KROTT S - 2258  
Wisconsin Registered Land Surveyor  
(original if signed in red)

DATED THIS 13th, DAY OF AUGUST, 2004

216-4572