

PREPARED FOR:  
SCOTT PETERS  
4141 RAVENSWOOD DR.  
DELAVAN, WI 53115

PLAT OF SURVEY

-OF-

PATHFINDER SURVEYING INC.  
N3705 WILLOWBEND LANE  
LAKE GENEVA, WI, 53147  
262-248-3697

LOTS 13 AND 14 OF KRUMHAAR'S ADDITION TO RAVENSWOOD, AND LOT 57 OF KRUMHAAR'S THIRD ADDITION TO RAVENSWOOD, ALL LOCATED IN THE NORTHWEST 1/4 OF THE SOUTHEAST 1/4 OF SECTION 31, TOWN 2 NORTH, RANGE 16 EAST, TOWN OF DELAVAN, WALWORTH COUNTY, WISCONSIN

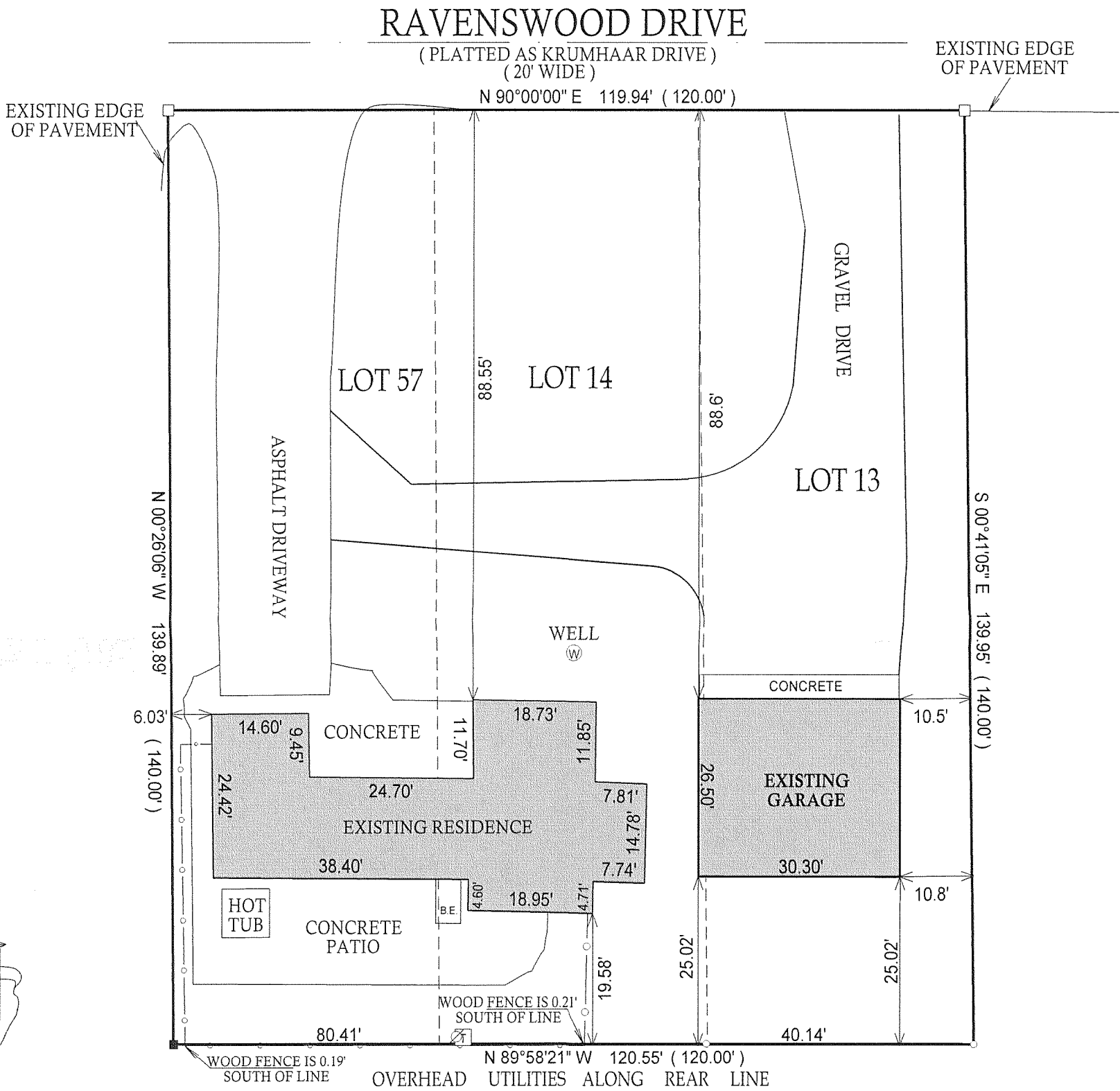

- ( ) = RECORDED AS  
T = TELEPHONE PEDISTAL  
Ø = UTILITY POLE  
□ = FOUND IRON BAR  
○ = FOUND IRON PIPE  
● = SET IRON PIPE  
■ = SET IRON BAR  
B.E. = BASEMENT ENTRANCE

SCALE: 1" = 20'

JOB #: 06-164AB  
FRA 11  
TAX ID #: FRA 00012 &  
FRA3 00001

NOTE: BASIS OF BEARING IS RAVENSWOOD DRIVE IS ASSUMED EAST-WEST.

COMPARE LEGAL DESCRIPTION ABOVE AND DRAWING WITH DEED. FOR BUILDING RESTRICTIONS AND EASEMENTS NOT SHOWN, REFER TO DEED, ABSTRACT SOURCES AND LOCAL MUNICIPAL CODES. NOTIFY THE SURVEYOR IMMEDIATELY OF ANY DISCREPANCY.

"I hereby certify that the above described property was surveyed under my supervision and that the above map, to the best of my knowledge and belief, is a true representation thereof and shows the size and location of all visible structures, apparent easements and encroachments if any." This survey is made for the present owners of the property, and those who purchase, mortgage, or guarantee the title thereto, within one year from the date hereof.

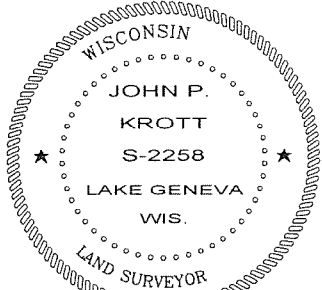

DATE OF LAST REVISION: 6 / 16 / 2008

DATED THE 24th DAY OF APRIL, 2006.

*John P. Krott*

JOHN KROTT S - 2258  
Wisconsin Registered Land Surveyor  
( original if signed in red )

216 - 4571