

PREPARED FOR  
 RON POLICH  
 4240 CHERRY ST.  
 DELAVAN WI, 53115

**PLAT OF SURVEY**

-OF-

**KROTT SURVEYING INC.**

N3705 WILLOW BEND LANE  
 LAKE GENEVA WI. 53147  
 PHONE # (262)248-3697  
 FAX # (262)249-0639

LOT 24, LAKE DELAVAN HIGHLANDS, LOCATED IN TOWN 2 NORTH  
 RANGE 16 EAST, WALWORTH COUNTY, WISCONSIN.

**NOTE : 100 YEAR FLOOD ELEVATION = 929.0  
 AND FLOOD ZONE IS A2**

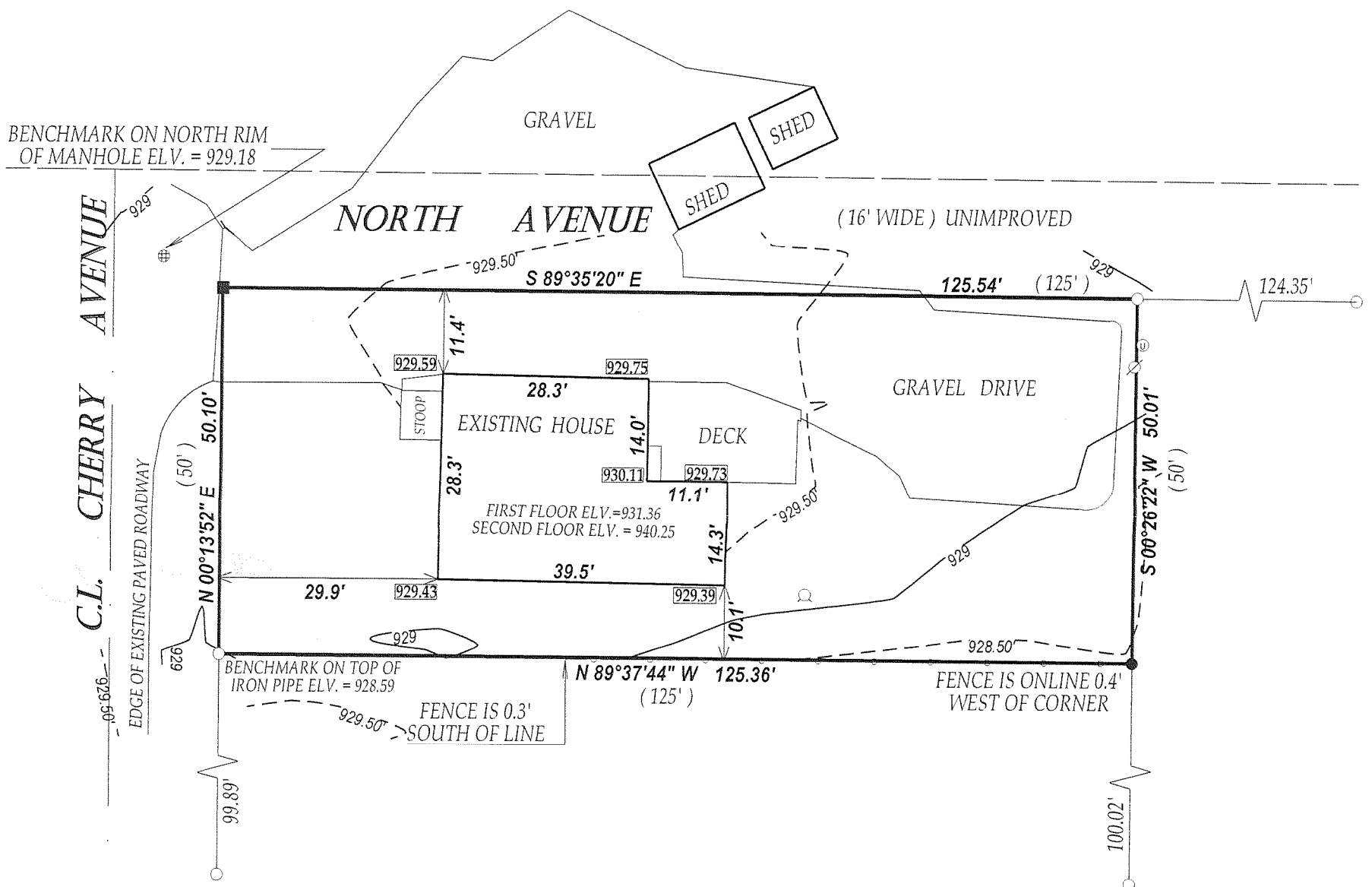

RECEIVED  
 AUG 12 2008  
 JMC

**LEGEND**

- FOUND IRON PIPE
- SET IRON PIPE
- SET IRON BAR
- ⊙ UTILITY PEDISTAL
- ⊗ WELL
- ⊗ POWER POLE
- (XX) RECORDED AS

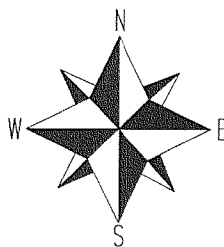

SCALE 1" = 30'



COMPARE LEGAL DESCRIPTION ABOVE AND DRAWING WITH DEED.  
 FOR BUILDING RESTRICTIONS AND EASEMENTS NOT SHOWN, REFER  
 TO DEED, ABSTRACT SOURCES AND LOCAL MUNICIPAL CODES. NOTIFY  
 THE SURVEYOR IMMEDIATELY OF ANY DISCREPANCY.

"I hereby certify that I have surveyed the above described property and that  
 the above map is a true representation thereof and shows the size and  
 location of all visible structures, apparent easements and encroachments  
 if any."

This survey is made for the present owners of the property, and those who  
 purchase, mortgage, or guarantee the title thereto, within one year from  
 the date hereof.

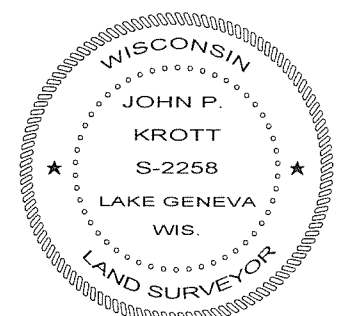

*John P. Krott*

JOHN KROTT S - 2258  
 Wisconsin Registered Land Surveyor  
 (original if signed in red)

JOB # 08-168 TAX ID # FLAD00021  
 DATED THIS THE 28th DAY OF JULY 2008.

216-4570