

GEORGE T. DUNHAM
SURVEYING & SUBDIVIDING
DELAVAN, WISCONSIN

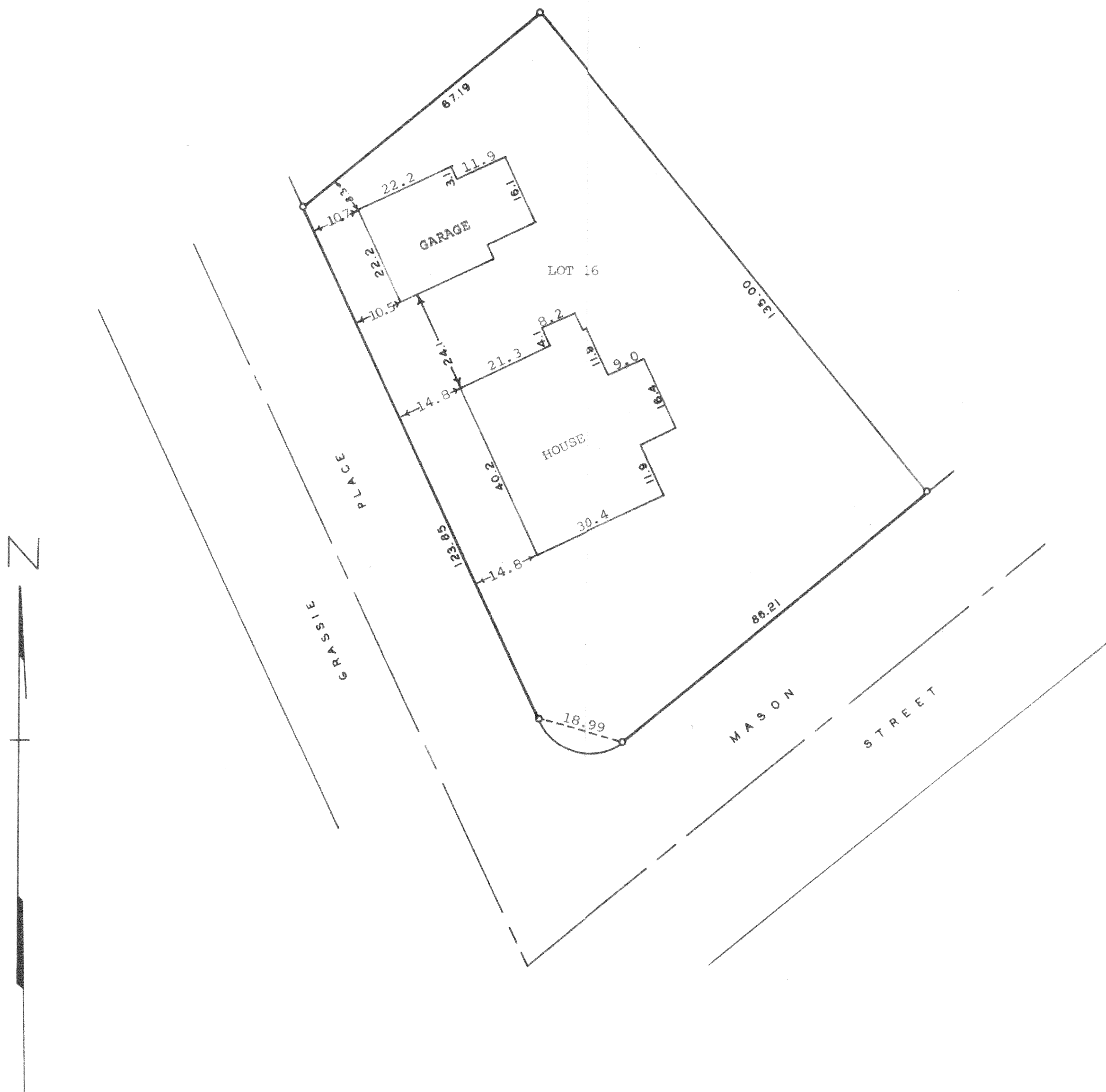

Scale - 1" = 20'
● = Iron Pipe

STATE OF WISCONSIN) SS
COUNTY OF WALWORTH)

I, George T. Dunham, Surveyor, certify that I have surveyed the property described as follows,

Lot 16 in Block 1 of Delmar, a subdivision located in Section 27, T 2 N, R 16 E, Walworth County, Wisconsin, and that the above plat is an accurate survey and a true representation thereof and correctly shows the exterior boundary lines and location of buildings on said property and the correct measurements thereof.
May 24, 1973

George T. Dunham
George T. Dunham, Surveyor

