

PREPARED FOR: GARY KLEPITSCH
 907 S. HARRISON ST.
 PARK RIDGE IL. 60068

PLAT OF SURVEY

KROTT SURVEYING, INC.
 N3705 WILLOW BEND LANE
 LAKE GENEVA, WI 53147
 (262)- 248-3697

- OF -

LOTS 266 AND 267, LAKE DELAVAN HIGHLANDS
 BEING A SUBDIVISION IN THE TOWN OF DELAVAN,
 WALWORTH COUNTY, WISCONSIN.

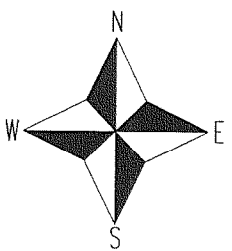
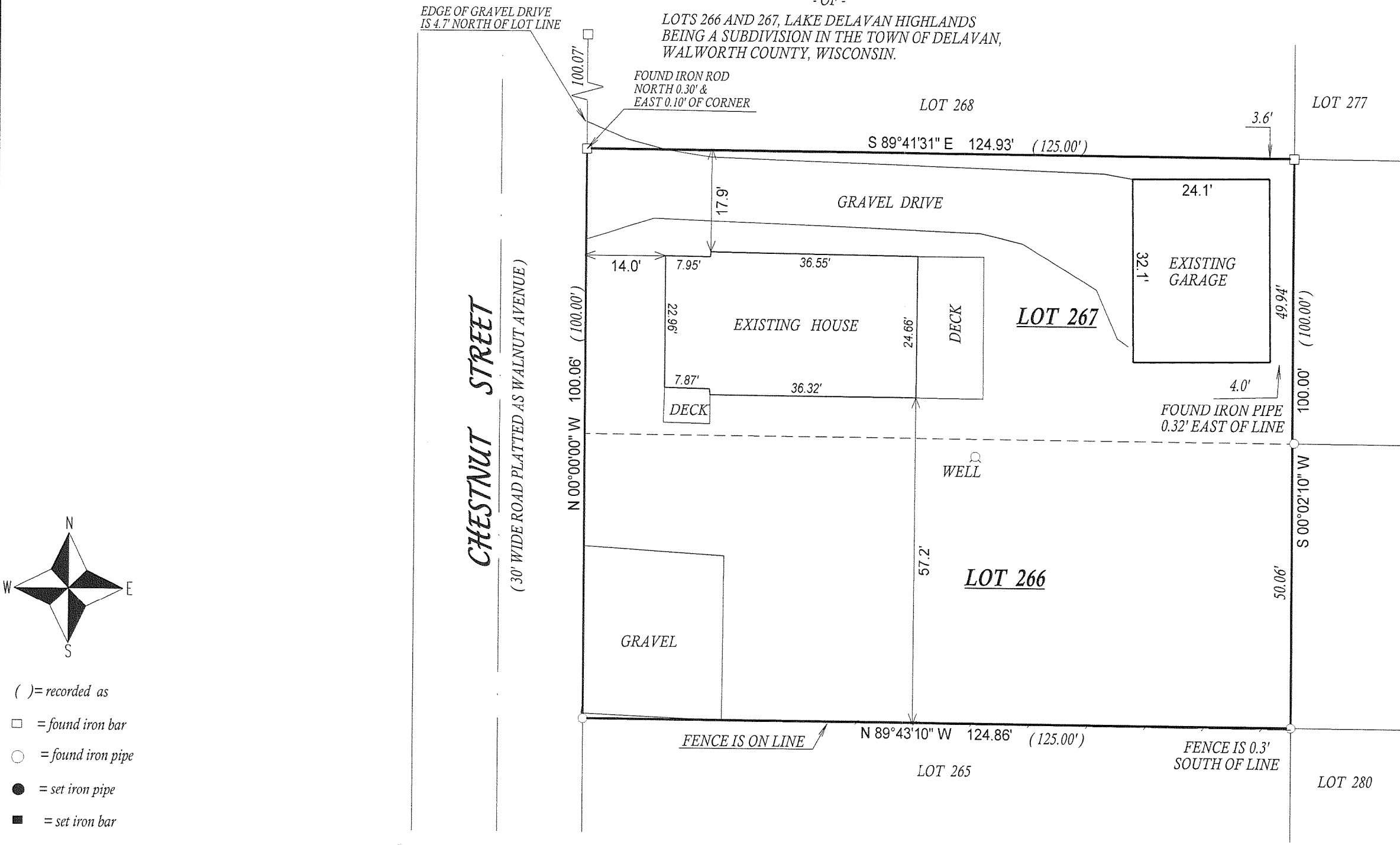

- () = recorded as
- = found iron bar
- = found iron pipe
- = set iron pipe
- = set iron bar

SCALE 1" = 20'

JOB # 05-281AB

TAX ID # FLAD00202

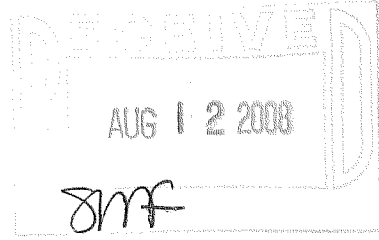

COMPARE LEGAL DESCRIPTION ABOVE AND DRAWING WITH DEED. FOR BUILDING RESTRICTIONS AND EASEMENTS NOT SHOWN, REFER TO DEED, ABSTRACT SOURCES AND LOCAL MUNICIPAL CODES. NOTIFY THE SURVEYOR IMMEDIATELY OF ANY DISCREPANCY.

"I hereby certify that I have surveyed the above described property and that the above map, to the best of my knowledge and belief, is a true representation thereof and shows the size and location of all visible structures, apparent easements and encroachments if any."
 This survey is made for the present owners of the property, and those who purchase, mortgage, or guarantee the title thereto, within one year from the date hereof.

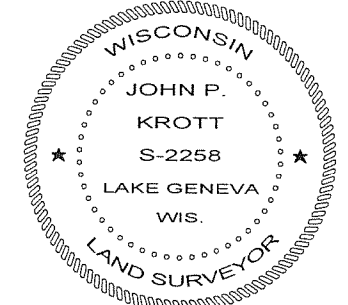

DATED THIS 6th, DAY OF AUGUST, 2008

John P. Krott

JOHN KROTT S - 2258
 Wisconsin Registered Land Surveyor
 (original if signed in red)

216 - 4569