

ABELL SURVEYING & MAPPING

1140 SEQUOIA STREET • DELAVAN, WISCONSIN 53115
262-728-6737

NOTE: BEARINGS ARE REFERENCED TO
EXISTING SURVEY RECORDS.

N



SCALE 1"=20'

LEGEND

- ⊗ - IRON PIPE FOUND
- - 1" DIA. IRON PIPE SET
- x—x— - WOOD BOARD FENCE
- △ - UTILITY POLE
- - OVERHEAD UTILITY LINES
- () - RECORDED AS

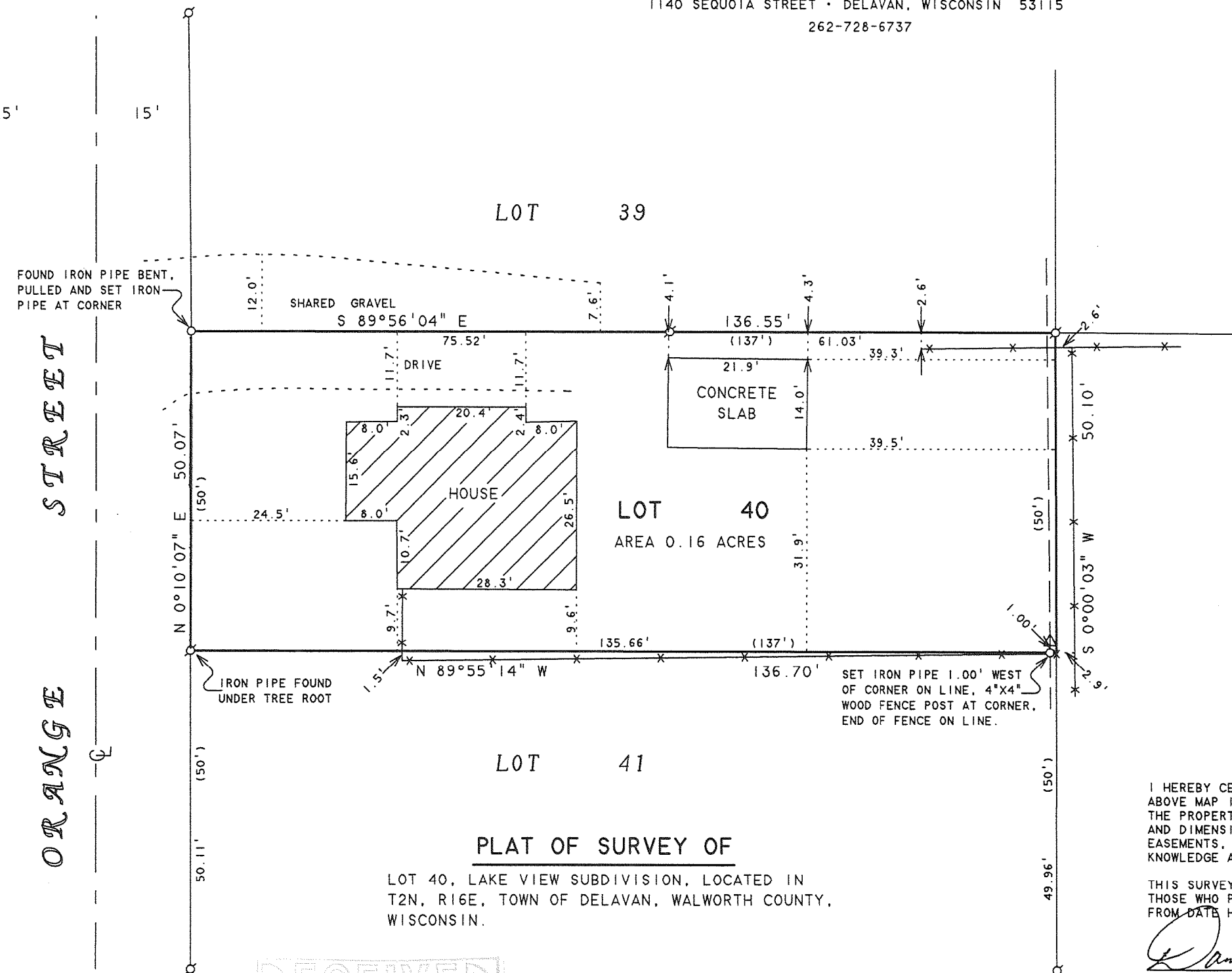

I HEREBY CERTIFY THAT I HAVE SURVEYED THE ABOVE DESCRIBED PROPERTY AND THAT THE ABOVE MAP IS A TRUE REPRESENTATION THEREOF AND SHOWS THE SIZE AND LOCATION OF THE PROPERTY, ITS EXTERIOR BOUNDARIES, THE LOCATION OF ALL VISIBLE STRUCTURES AND DIMENSIONS OF ALL PRINCIPAL BUILDINGS THEREON, BOUNDARY FENCES, APPARENT EASEMENTS, ROADWAYS AND VISIBLE ENCROACHMENTS, IF ANY, TO THE BEST OF MY KNOWLEDGE AND BELIEF.

THIS SURVEY IS MADE FOR THE USE OF THE PRESENT OWNERS OF THE PROPERTY, AND ALSO THOSE WHO PURCHASE, MORTGAGE, OR GUARANTEE THE TITLE THERETO WITHIN ONE (1) YEAR FROM DATE HEREON.

David F. Abell

DAVID F. ABELL
WISCONSIN REGISTERED LAND SURVEYOR, S-1596

May 22, 2008

DATE: May 22, 2008 JOB NUMBER - 08018
NOTE: THIS IS NOT A CERTIFIED COPY UNLESS SEALED.

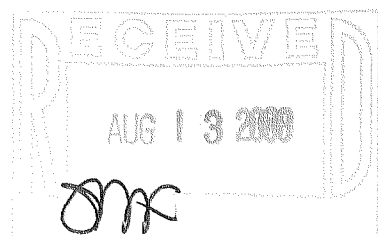

ORDERED BY: MIKE BISHOFF
514 WOODVIEW
ELM GROVE, IL 60007

FLAS-35

216-4563