

ABELL SURVEYING & MAPPING

1140 SEQUOIA STREET • DELAVAN, WISCONSIN 53115
262-728-6737

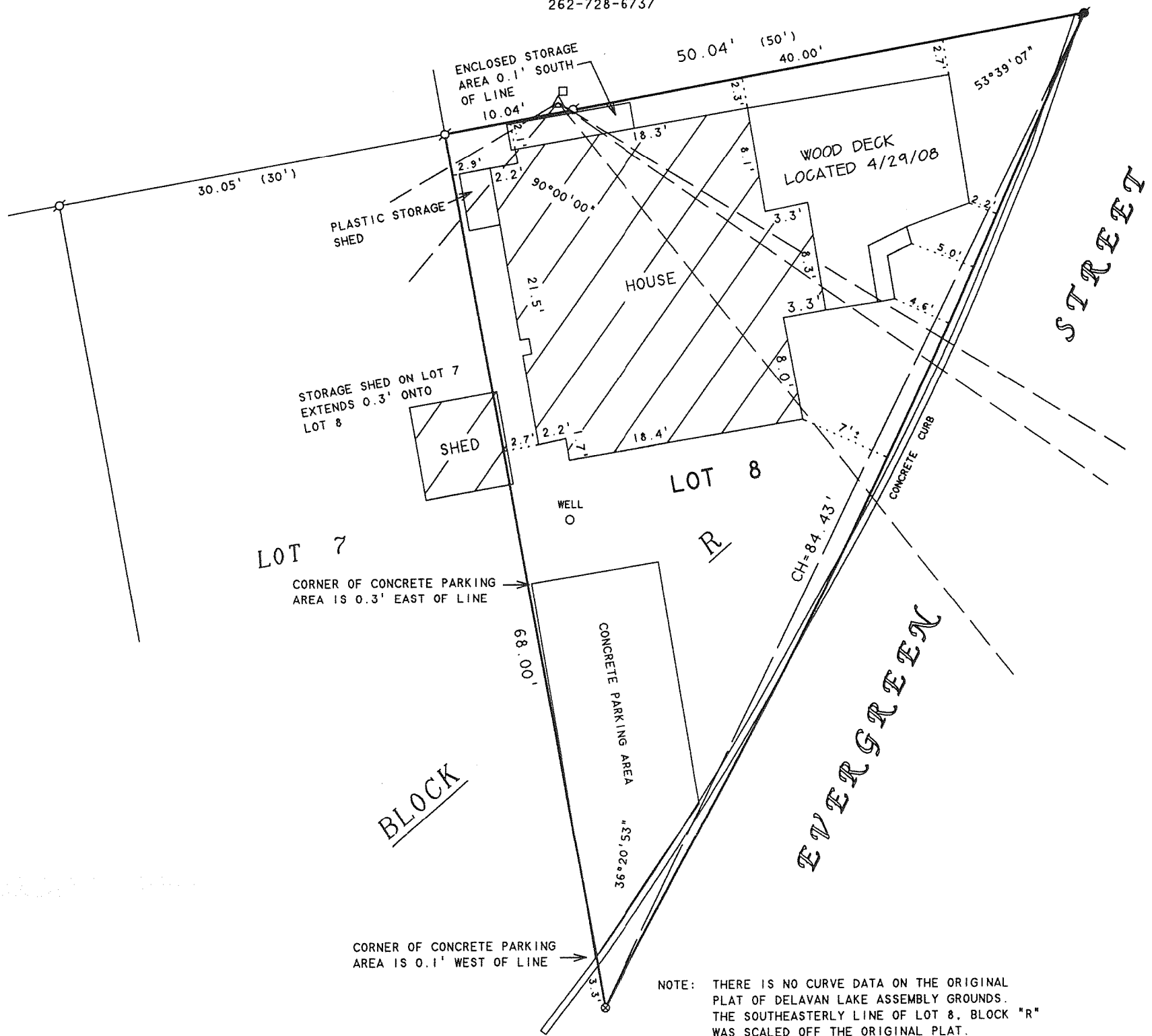

PLAT OF SURVEY OF

LOT 8, BLOCK R, DELAVAN LAKE ASSEMBLY GROUNDS,
LOCATED IN T2N,R16E, WALWORTH COUNTY, WISCONSIN.

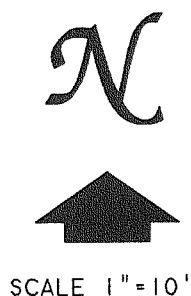

LEGEND

- - IRON PIPE FOUND
- - IRON ROD FOUND
- ⊗ - PK NAIL SET IN BLACKTOP
- △ - UTILITY POLE
- - UTILITY PED
- - OVERHEAD UTILITY LINES
- () - RECORDED AS

REVISED: MAY 25, 2007 TO SHOW DISTANCES FROM THE DECK TO THE LOT LINES.

REVISED: APRIL 29, 2008 TO SHOW LOCATION OF NEW WOOD DECK.

ORDERED BY: NANCY AND DEWEY SCHROEDER
4020 EVERGREEN LANE
NORTHBROOK, IL 60062

ORDERED BY: CENTURY 21-SKANDIA REALTY
822 E. GENEVA STREET
DELAVAN, WI 53115

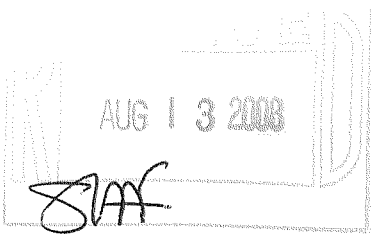

I HEREBY CERTIFY THAT I HAVE SURVEYED THE ABOVE DESCRIBED PROPERTY AND THAT THE ABOVE MAP IS A TRUE REPRESENTATION THEREOF AND SHOWS THE SIZE AND LOCATION OF THE PROPERTY, ITS EXTERIOR BOUNDARIES, THE LOCATION OF ALL VISIBLE STRUCTURES AND DIMENSIONS OF ALL PRINCIPAL BUILDINGS THEREON, BOUNDARY FENCES, APPARENT EASEMENTS, ROADWAYS AND VISIBLE ENCROACHMENTS, IF ANY, TO THE BEST OF MY KNOWLEDGE AND BELIEF.

THIS SURVEY IS MADE FOR THE USE OF THE PRESENT OWNERS OF THE PROPERTY, AND ALSO THOSE WHO PURCHASE, MORTGAGE, OR GUARANTEE THE TITLE THERETO WITHIN ONE (1) YEAR FROM DATE HEREON.

David F. Abell

DAVID F. ABELL
WISCONSIN REGISTERED LAND SURVEYOR, S-1596

October 24, 2002

DATE: JOB NUMBER - 02150B
NOTE: THIS IS NOT A CERTIFIED COPY UNLESS SEALED.

FDLA-189

216-4560