

GEORGE T. DUNHAM  
SURVEYING & SUBDIVIDING  
DELAVER, WISCONSIN

N

Scale - 1" = 30'  
○ = Iron Pipe

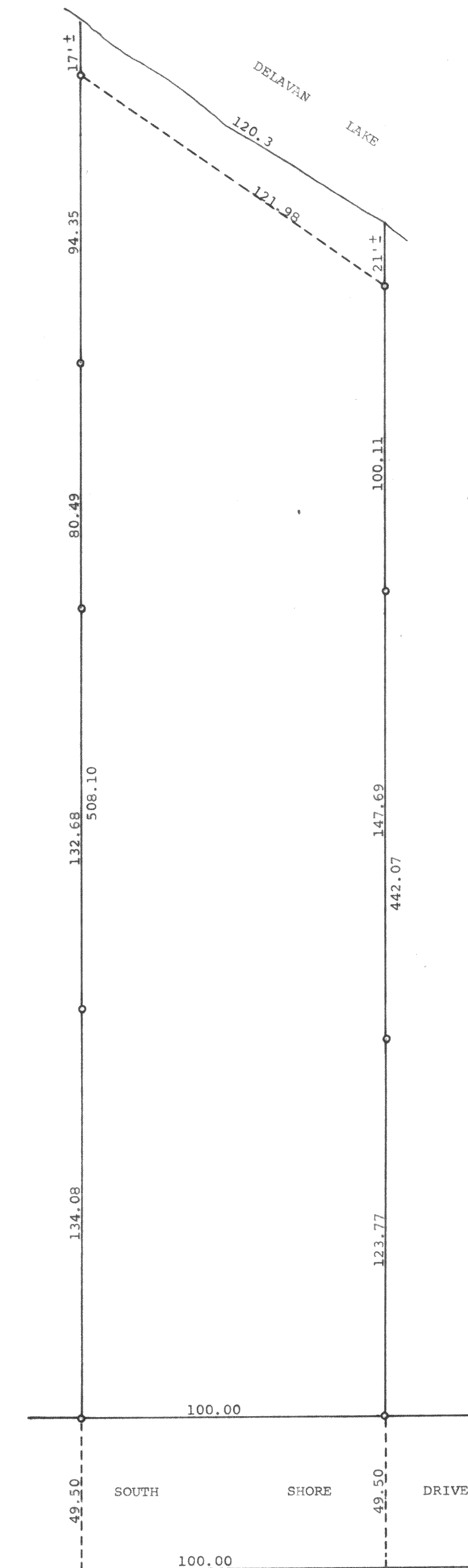

STATE OF WISCONSIN)  
COUNTY OF WALWORTH) SS

I, George T. Dunham, Surveyor, certify that I have surveyed the property described as follows,

A parcel of land located in Gov't Lot 4 in the Southwest 1/4 of Section 32, T 2 N, R 16 E, Walworth County, Wisconsin, described as follows, to-wit: Beginning at a point on the south line of said Lot 4 located 704.25 feet west of the southeast corner of said Lot 4; thence North parallel with the east line of said Lot 4, 442.07 feet more or less to the shore of Delavan Lake; thence westerly along the shore of Delavan Lake to a point where a line parallel with and 100.00 feet west of (measured at right angles to) the above mentioned line running north, would intersect said shore line; thence south parallel with said line running north 508.10 feet more or less to the south line of said Lot 4; thence east along said south line 100.00 feet to the place of beginning.

and that the adjoining plat is an accurate survey and a true representation thereof and correctly shows the exterior boundary lines and the correct measurements thereof. August 31, 1973

*George T. Dunham*  
George T. Dunham, Surveyor

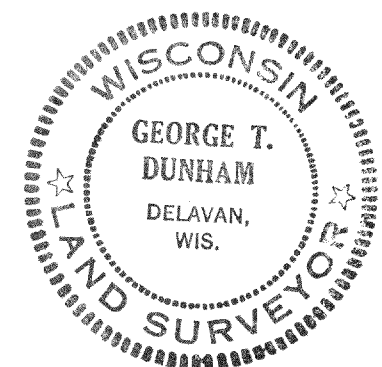

Southeast Corner of Gov't Lot 4  
in the SW 1/4 of Section 32, T 2 N, R 16 E

D-32-3

216-456