

ABELL
SURVEYING & MAPPING

1140 SEQUOIA STREET • DELAVAN, WISCONSIN 53115
262-728-6737

LOT 25

929|3

LOT 26

AREA 0.14 ACRES

LOT 27

NOTE: ELEVATIONS REFERENCED TO USGS NATIONAL
WATER INFORMATION SYSTEM FOR DELAVAN LAKE.
LAKE ELEVATION OF DELAVAN LAKE 928.00 FEET
ON MAY 12, 2008. 100 YEAR FLOODPLAIN FOR
DELAVAN LAKE IS 929 FEET.

PLAT OF SURVEY OF

LOT 26, LAKE DELAVAN HIGHLANDS,
LOCATED IN T2N, R16E, TOWN OF
DELAVAN, WALWORTH COUNTY, WISCONSIN.

ORDERED BY: RANDY GREENE
30 WHITTINGTON COURSE
ST. CHARLES, IL 60174

I HEREBY CERTIFY THAT I HAVE SURVEYED THE ABOVE DESCRIBED PROPERTY AND THAT THE ABOVE MAP IS A TRUE REPRESENTATION THEREOF AND SHOWS THE SIZE AND LOCATION OF THE PROPERTY, ITS EXTERIOR BOUNDARIES, THE LOCATION OF ALL VISIBLE STRUCTURES AND DIMENSIONS OF ALL PRINCIPAL BUILDINGS THEREON, BOUNDARY FENCES, APPARENT EASEMENTS, ROADWAYS AND VISIBLE ENCROACHMENTS, IF ANY, TO THE BEST OF MY KNOWLEDGE AND BELIEF.

THIS SURVEY IS MADE FOR THE USE OF THE PRESENT OWNERS OF THE PROPERTY, AND ALSO THOSE WHO PURCHASE, MORTGAGE, OR GUARANTEE THE TITLE THERETO WITHIN ONE (1) YEAR FROM DATE HEREON.

David F. Abell
DAVID F. ABELL
WISCONSIN REGISTERED LAND SURVEYOR, S-1596

May 13, 2008

DATE: May 13, 2008 JOB NUMBER - 08015
NOTE: THIS IS NOT A CERTIFIED COPY UNLESS SEALED.

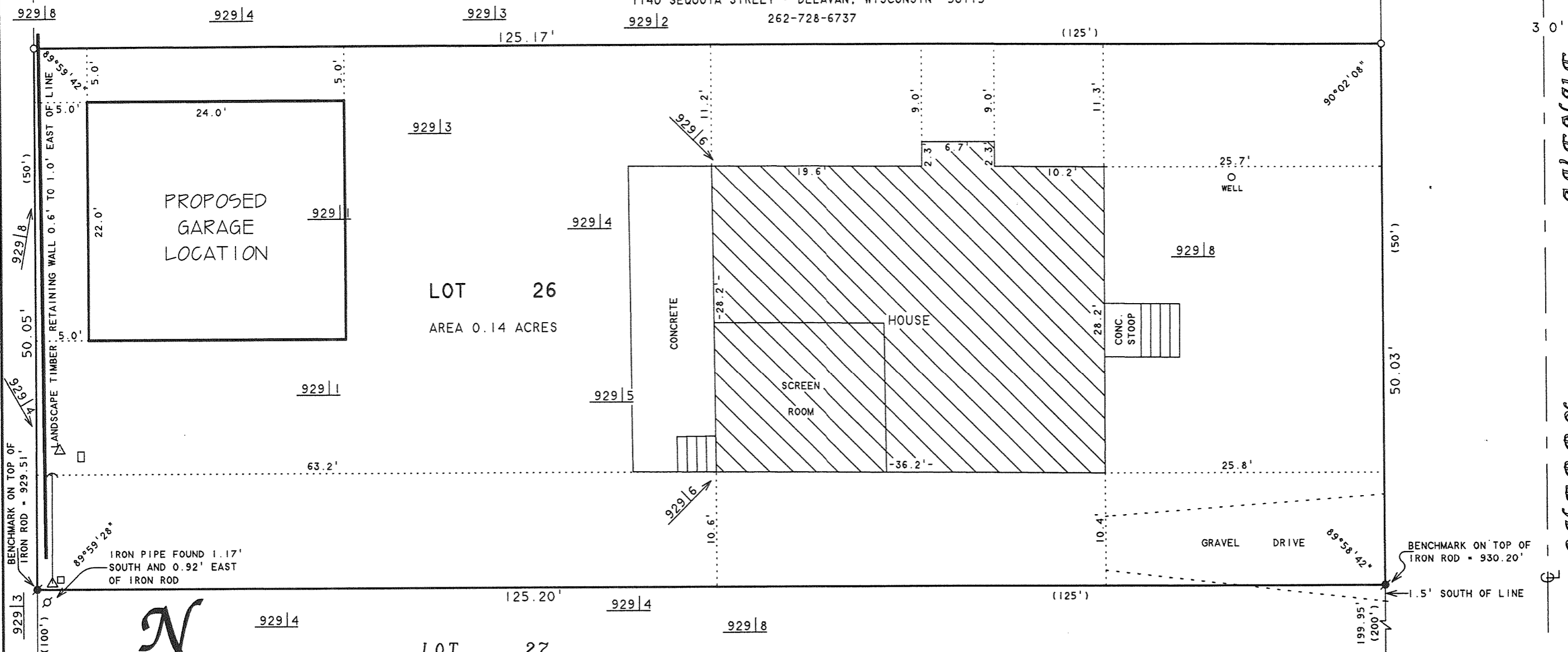

- LEGEND
- - IRON PIPE FOUND
 - - IRON ROD FOUND
 - - 1" DIA. IRON PIPE SET
 - △ - UTILITY POLE
 - - UTILITY PEDS.
 - - GUY WIRE
 - 929|5 - SPOT ELEVATION
 - () - RECORDED AS

FLAD-23

RECEIVED
AUG 13 2008
SNAK

216-4559