

1140 SEQUOIA STREET • DELAVAN, WISCONSIN 53115
262-728-6737

 \mathcal{N} 

LEGEND

- ORDERED BY: STEVE MESSICK
19417 STATE LINE ROAD
HARVARD, IL 60033

LOT 13, BLOCK 17, DELMAR SUBDIVISION;
LOCATED IN T2N, R16E, TOWN OF DELAVAN,
WALWORTH COUNTY, WISCONSIN.

I HEREBY CERTIFY THAT I HAVE SURVEYED THE ABOVE DESCRIBED PROPERTY AND THAT THE ABOVE MAP IS A TRUE REPRESENTATION THEREOF AND SHOWS THE SIZE AND LOCATION OF THE PROPERTY, ITS EXTERIOR BOUNDARIES, THE LOCATION OF ALL VISIBLE STRUCTURES AND DIMENSIONS OF ALL PRINCIPAL BUILDINGS THEREON, BOUNDARY FENCES, APPARENT EASEMENTS, ROADWAYS AND VISIBLE ENCROACHMENTS, IF ANY, TO THE BEST OF MY KNOWLEDGE AND BELIEF.

THIS SURVEY IS MADE FOR THE USE OF THE PRESENT OWNERS OF THE PROPERTY, AND ALSO THOSE WHO PURCHASE, MORTGAGE, OR GUARANTEE THE TITLE THERETO WITHIN ONE (1) YEAR FROM DATE HEREON.

David F. Rull

DAVID F. ABELL
WISCONSIN REGISTERED LAND SURVEYOR, S-1596

July 2, 2008

DATE 1/1/2000 JOB NUMBER - 89025A
NOTE: THIS IS NOT A CERTIFIED COPY UNLESS SEALED.

216-4557

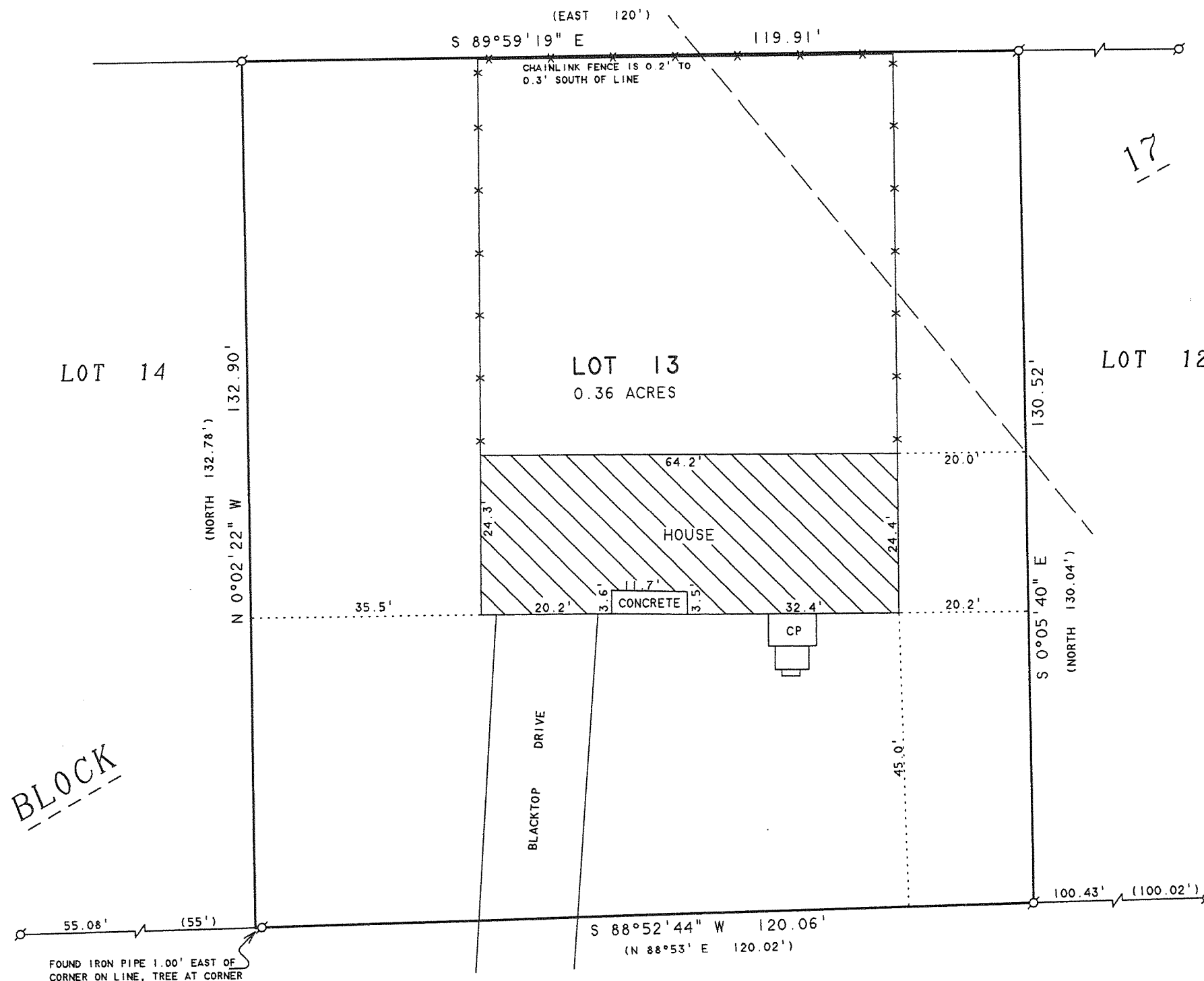

B A I L E Y

ROAD

AUG 13 2008



FDM - 81