

NOTE: BEARINGS ARE REFERENCED TO EXISTING SURVEY RECORDS.

ORDERED BY: KEEFE REAL ESTATE
1155 E. GENEVA STREET
DELAVAN, WI 53115

LOT 365

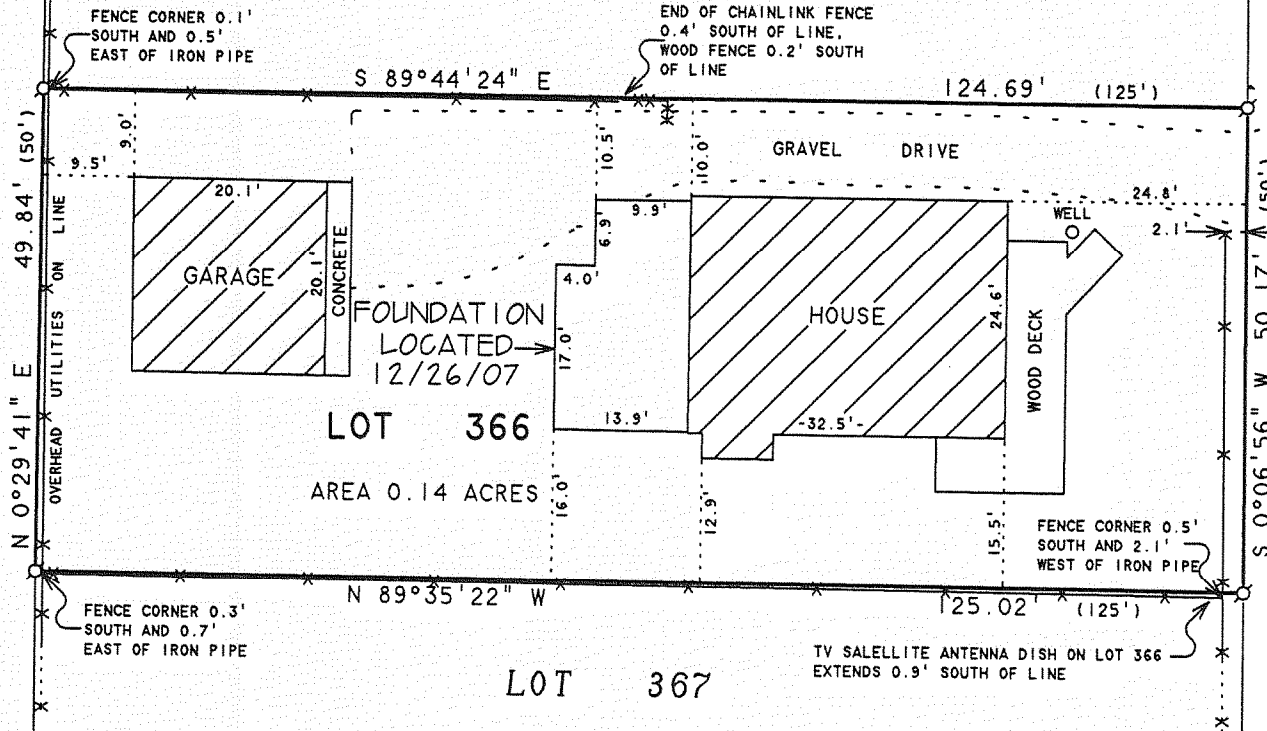

PLAT OF SURVEY OF

LOT 366, LAKE DELAVAN HIGHLANDS,
LOCATED IN T2N, R16E, WALWORTH
COUNTY, WISCONSIN.

REVISED: NOVEMBER 26, 2007
TO SHOW THE PROPOSED ADDITION

REVISED: DECEMBER 26, 2007
TO SHOW FOUNDATION LOCATION.
ORDERED BY: MARTIN CONSTRUCTION
867 COMUS DRIVE
DELAVAN, WI 53115

**ABELL
SURVEYING & MAPPING**

1140 SEQUOIA STREET • DELAVAN, WISCONSIN 53115
262-728-6737

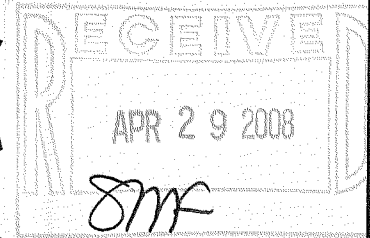

SCALE 1" = 20'

LEGEND

- ⊙ - IRON PIPE FOUND
- * - CHAINLINK FENCE
- ** - WOOD FENCE
- () - RECORDED AS

I HEREBY CERTIFY THAT I HAVE SURVEYED THE ABOVE DESCRIBED PROPERTY AND THAT THE ABOVE MAP IS A TRUE REPRESENTATION THEREOF AND SHOWS THE SIZE AND LOCATION OF THE PROPERTY, ITS EXTERIOR BOUNDARIES, THE LOCATION OF ALL VISIBLE STRUCTURES AND DIMENSIONS OF ALL PRINCIPAL BUILDINGS THEREON, BOUNDARY FENCES, APPARENT EASEMENTS, ROADWAYS AND VISIBLE ENCROACHMENTS, IF ANY, TO THE BEST OF MY KNOWLEDGE AND BELIEF.

THIS SURVEY IS MADE FOR THE USE OF THE PRESENT OWNERS OF THE PROPERTY, AND ALSO THOSE WHO PURCHASE, MORTGAGE, OR GUARANTEE THE TITLE THERETO WITHIN ONE (1) YEAR FROM DATE HEREON.

David F. Abell

DAVID F. ABELL
WISCONSIN REGISTERED LAND SURVEYOR, S-1596

April 12, 1999

DATE: April 12, 1999 JOB NUMBER - 99039B
NOTE: THIS IS NOT A CERTIFIED COPY UNLESS SEALED.

FLAD-276

216-4535