

# ABELL SURVEYING & MAPPING

1140 SEQUOIA STREET • DELAVAN, WISCONSIN 53115  
262-728-6737

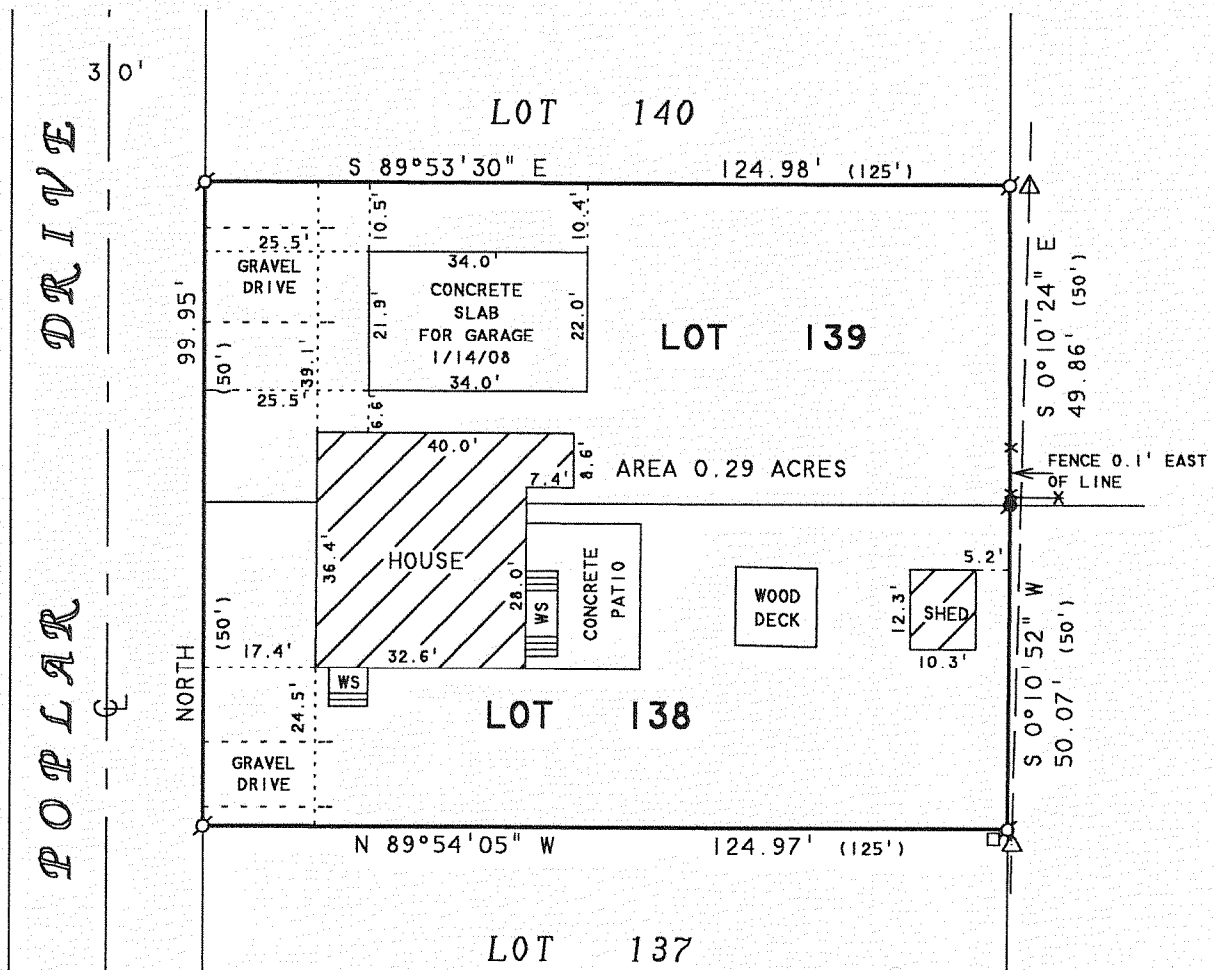

NOTE: BEARINGS ARE REFERENCED TO EXISTING SURVEY RECORDS.

ORDERED BY: CENTURY 21-SKANDIA REALTY  
822 E. GENEVA STREET  
DELAVAN, WI 53115

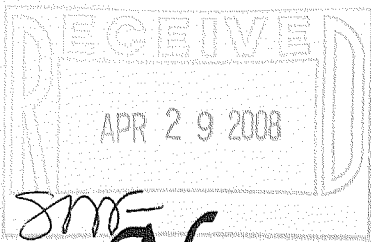

## PLAT OF SURVEY OF

LOTS 138 AND 139, LAKE DELAVAN HIGHLANDS.  
LOCATED IN T2N. R16E. WALWORTH COUNTY, WISCONSIN.

REVISED: OCTOBER 29, 2007 TO SHOW THE PROPOSED GARAGE.  
REVISED: JANUARY 15, 2008 TO SHOW CONCRETE SLAB FOR GARAGE.

ORDERED BY: BRIAN GORSKI  
194 OAKTON DRIVE  
LOMBARD, IL 60148

I HEREBY CERTIFY THAT I HAVE SURVEYED THE ABOVE DESCRIBED PROPERTY AND THAT THE ABOVE MAP IS A TRUE REPRESENTATION THEREOF AND SHOWS THE SIZE AND LOCATION OF THE PROPERTY, ITS EXTERIOR BOUNDARIES, THE LOCATION OF ALL VISIBLE STRUCTURES AND DIMENSIONS OF ALL PRINCIPAL BUILDINGS THEREON, BOUNDARY FENCES, APPARENT EASEMENTS, ROADWAYS AND VISIBLE ENCROACHMENTS, IF ANY, TO THE BEST OF MY KNOWLEDGE AND BELIEF.

THIS SURVEY IS MADE FOR THE USE OF THE PRESENT OWNERS OF THE PROPERTY, AND ALSO THOSE WHO PURCHASE, MORTGAGE, OR GUARANTEE THE TITLE THERETO WITHIN ONE (1) YEAR FROM DATE HEREON.

*David F. Abell*  
DAVID F. ABELL  
WISCONSIN REGISTERED LAND SURVEYOR, S-1536

March 28, 2000

DATE: \_\_\_\_\_ JOB NUMBER - 00036B  
NOTE: THIS IS NOT A CERTIFIED COPY UNLESS SEALED.

### LEGEND

- ⊙ - IRON PIPE FOUND
- - IRON ROD FOUND
- △ - UTILITY POLE
- - UTILITY PED.
- - OVERHEAD UTILITY LINES
- \* - WOOD FENCE
- WS - WOOD STOOP
- ( ) - RECORDED AS