

# ABELL SURVEYING & MAPPING

1140 SEQUOIA STREET • DELAVAN, WISCONSIN 53115  
262-728-6737



SCALE 1" = 20'

### LEGEND

- ⊙ - IRON PIPE FOUND
- ⊙ - IRON ROD FOUND
- ⊙ - IRON BAR FOUND
- ⊙ - PK NAIL FOUND
- △ - UTILITY POLE
- - UTILITY PDS
- ( ) - RECORDED AS

I HEREBY CERTIFY THAT I HAVE SURVEYED THE ABOVE DESCRIBED PROPERTY AND THAT THE ABOVE MAP IS A TRUE REPRESENTATION THEREOF AND SHOWS THE SIZE AND LOCATION OF THE PROPERTY, ITS EXTERIOR BOUNDARIES, THE LOCATION OF ALL VISIBLE STRUCTURES AND DIMENSIONS OF ALL PRINCIPAL BUILDINGS THEREON, BOUNDARY FENCES, APPARENT EASEMENTS, ROADWAYS AND VISIBLE ENCROACHMENTS, IF ANY, TO THE BEST OF MY KNOWLEDGE AND BELIEF.

THIS SURVEY IS MADE FOR THE USE OF THE PRESENT OWNERS OF THE PROPERTY, AND ALSO THOSE WHO PURCHASE, MORTGAGE, OR GUARANTEE THE TITLE THERETO WITHIN ONE (1) YEAR FROM DATE HEREON.

*David F. Abell*

DAVID F. ABELL  
WISCONSIN REGISTERED LAND SURVEYOR, S-1596

July 22, 1999

DATE: July 22, 1999 JOB NUMBER - 99102B  
NOTE: THIS IS NOT A CERTIFIED COPY UNLESS SEALED.

LOT 7

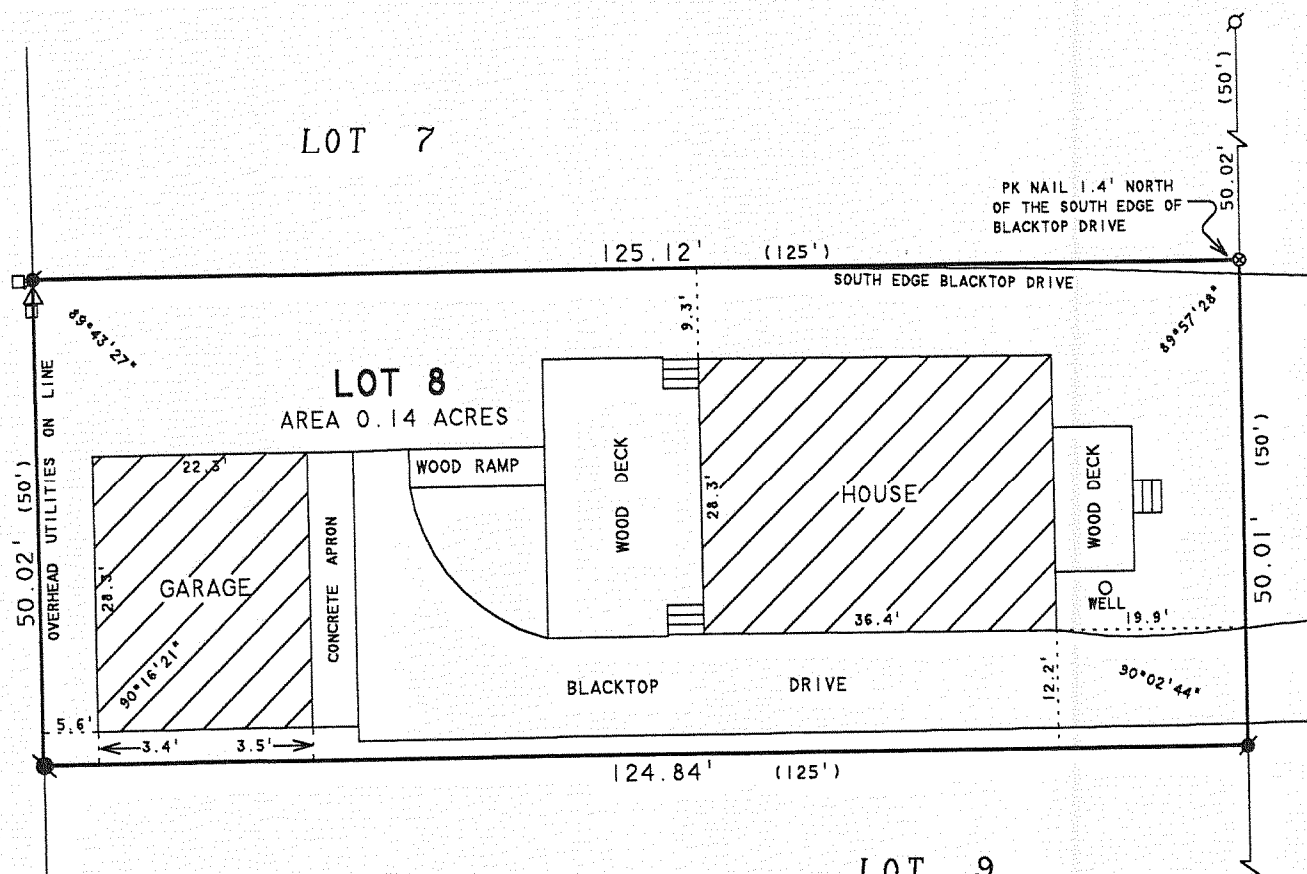

LOT 9

## PLAT OF SURVEY OF

LOT 8 OF LAKE DELAVAN HIGHLANDS BEING A  
SUBDIVISION OF THE SOUTH 1/2 OF THE SE 1/4  
OF SECTION 31, T2N, R16E, WALWORTH COUNTY,  
WISCONSIN.

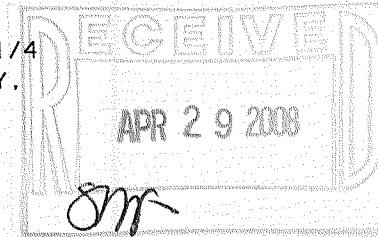

REVISED AND RECERTIFIED: APRIL 8, 2008

ORDERED BY: MICHAEL MILLON  
4215 BEACH AVENUE  
DELAVAN, WI 53115

216-4532