

1140 SEQUOIA STREET • DELAVAN, WISCONSIN 53115
262-728-6737

LOTS 5 AND 6, BLOCK 3, THE INLET OAKS,
LOCATED IN T2N, R16E, TOWN OF DELAVAN,
WALWORTH COUNTY, WISCONSIN, CONTAINING
0.30 ACRES.

 \mathcal{N} 

SCALE 1" = 20'

LEGEND

- ♀ - IRON PIPE FOUND
 + - CUTCROSS IN CONCRETE
 DRIVE PLACED
 Δ - UTILITY POLE
 □ - UTILITY PED
 CP - CONCRETE PORCH
 — - OVERHEAD UTILITY LINES
 → - GUYWIRE
 () - RECORDED AS

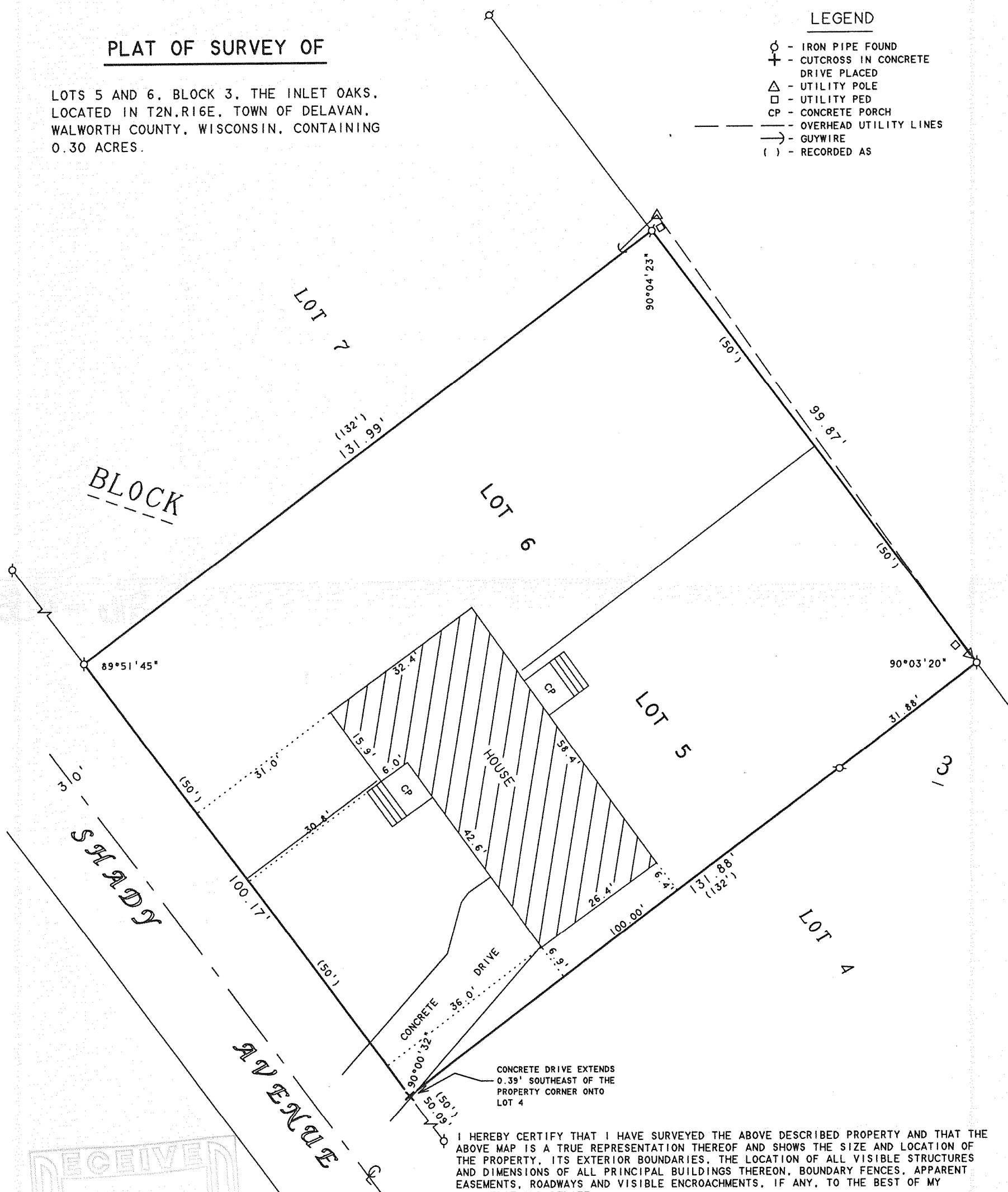

I HEREBY CERTIFY THAT I HAVE SURVEYED THE ABOVE DESCRIBED PROPERTY AND THAT THE ABOVE MAP IS A TRUE REPRESENTATION THEREOF AND SHOWS THE SIZE AND LOCATION OF THE PROPERTY, ITS EXTERIOR BOUNDARIES, THE LOCATION OF ALL VISIBLE STRUCTURES AND DIMENSIONS OF ALL PRINCIPAL BUILDINGS THEREON, BOUNDARY FENCES, APPARENT EASEMENTS, ROADWAYS AND VISIBLE ENCROACHMENTS, IF ANY, TO THE BEST OF MY KNOWLEDGE AND BELIEF.

THIS SURVEY IS MADE FOR THE USE OF THE PRESENT OWNERS OF THE PROPERTY, AND ALSO THOSE WHO PURCHASE, MORTGAGE, OR GUARANTEE THE TITLE THERETO WITHIN ONE (1) YEAR FROM DATE HEREON.

DAVID F. ABELL
WISCONSIN REGISTERED LAND SURVEYOR, S-1596

April 5, 2007

DATE _____ JOB NUMBER - 07019
NOTE: THIS IS NOT A CERTIFIED COPY UNLESS SEALED.

ORDERED BY: KEEFE REAL ESTATE
1155 E. GENEVA STREET
DELAVER, WI 53115

FIN. 32

216-4526